



The
Reeve's Tale
News | Events | Local Services Magazine

November
2015

FREE

Bawdeswell & Foxley

www.therevestale.co.uk



In Association with
and



Autumn Programme

Saturday 21st November – 7.30pm start

Danny Collins



Inspired by a true story, **Al Pacino** stars as aging 1970s rocker Danny Collins, who can't give up his hard-living ways. But when his manager (**Christopher Plummer**) uncovers a 40 year-old undelivered letter written to him by John Lennon, he decides to change course and embarks on a heartfelt journey to rediscover his family, find true love and begin a second act.

Saturday 28th November - 7.30pm start

Special Presentation

In Association with The Friends of Bawdeswell Church

Matthew Bourne's Production of 'Swan Lake'

Recorded Live On Screen - Tickets £7.50



Recorded Live on Screen is an initiative through 'Creative Arts East – Village Screen' with various plays, ballet and exhibitions recorded live and then made available to screen at local venues. Music by Tchaikovsky | 120 minutes. **Principal cast: Richard Windsor, Dominic North.** When it premiered at Sadler's Wells in 1995, Matthew Bourne's triumphant re-interpretation of Swan Lake turned tradition upside down, taking the dance world by storm. An iconic production, perhaps best known for replacing the traditional female corps de ballet with a menacing male ensemble, with numerous international theatre awards Swan Lake has been acclaimed as a landmark achievement on the stage, becoming the longest running ballet in the West End and on Broadway.

In association with

Saturday 12th December - 7.30pm start

Mr Holmes



The story is set in 1947, following a long-retired Holmes [**Ian McKellan**] living in a Sussex village with his housekeeper and rising detective son. But then he finds himself haunted by an unsolved 50-year old case. Holmes memory isn't what it used to be, so he only remembers fragments of the case: a confrontation with an angry husband, a secret bond with his beautiful but unstable wife.

Hall Open 6.30 pm – Tea & Coffee Available in Reception

Doors and Bar/Cafe Open 7 pm – Films Start at 7.30 pm

Tickets in Reception

Normal Prices : Adults £4.50, Over 60 £4, Under 18 £2.50, Family (2A+2C) £12 + £1.50 each extra child

You can find us at www.bawdeswellvillagehall.co.uk

Tel: 01362 688749 or email: BawdeswellVillageCinema@gmail.com

You can also email us and ask to be put on our distribution list which will give you the opportunity to help choose our next film program.

Welcome

Busy times...

We'd like to offer a quick apology to anyone who received their copy of The Reeve's Tale a day or so late last month.

It takes a lot of work to put the magazine together. Our contributors have to find the time to get their content over to us, we then have to find the time to collate everything, design the magazine, proof it and get it off to print. We then drop the magazine to the wonderful delivery team and they then have to deliver it. A day here or there can make a lot of difference to when the magazine lands on your doormat. If we're occasionally a tad late, we hope you'll forgive us!

If you have a story or event you'd like to see covered in the December edition, please get in touch with us before the 15th November. Remember, it's a double edition, so January events need to be included in this edition too.

Emma and Gavin Raines

Next copy deadline

15th November 2015

Please email
hello@therevestale.co.uk

Advertising in The Reeve's Tale

If you would like to advertise your business within The Reeve's Tale, please contact us via email
hello@therevestale.co.uk or visit
www.therevestale.co.uk for
2015 advertising rates.

Send your stories, letters and ideas to hello@therevestale.co.uk or call us on 01362 688183

Front image:

Felbrigg Woods
Gavin Raines

Bawdeswell Garage & MOT Centre

Repairs and servicing for all makes and models of vehicles

MOTs Class IV & Class VII
 MOTs for Motorcycles Class I & II
 Recovery of Vehicles (24 hour)
 State of the art Diagnostic Equipment
 Fully Qualified Technicians



Friendly & Knowledgeable Staff - Quality Workmanship Assured

NEW: COURTESY CARS AVAILABLE – small charge

Mon - Fri: 8am - 6pm

Sat: 8am - 12pm

Tel: 01362 688731

www.bawdeswellgarage.co.uk

Park Farm Buildings, Dereham Road, Bawdeswell
 Dereham, NR20 4AA



Norfolk Woodburners
 offer the best local
 service for the supply
 and installation of:

- Wood Burners & Multi-Fuel Stoves
- Main agents for Aga, Hunter & Cleanburn Stoves
- Flexible Chimney Liners
- Twin Wall Chimney Systems
- Fireplaces Opened Up

For a free site visit and quotation contact us on:

t: **01508 498393**

m: **07847 426953**

e: **norfolkwoodburners@outlook.com**



www.norfolkwoodburners.co.uk

G. A. Egmore & Partners of Sparham

Coal, Smokeless fuels,
 Pre-packed & Barbecue fuels,
 Logs & Kindling and parts for
 Solid Fuel Fires



Regular deliveries
 Quality, Service, Reliability.

Tel: 01362 688270

Charles Seaman

Interior/Exterior Painter and
 Decorator

Tel: (01362) 688309

2 Bell Close, Bawdeswell
 Dereham, NR20 4SL

Contents

What's on?	7
November Events	7
The Children's Society Coffee Morning At Foxley Lodge	7
Regular Events	9
Other Local Events	9
Letters	11
Sarah Anne Gowen	11
Thank you!	11
The Children's Society	13
Reepham and District Rotary: Autumn 2015	13
Village News	15
Friends of Bawdeswell School	15
Foxley Parish Council Vacancy	15
Football is back on Bawdeswell Recreation Ground!	17
Harvest Supper and Ceilidh	17
Bawdeswell Village Hall	19
Clubs and Societies	21
Book Club	21
Bawdeswell Ladies' Craft Club	23
Bridge Club	23
The Friends of Bawdeswell School	23
Bawdeswell Bowls Club	25
Short Mat Bowls	25
Foxley Village Hall Coffee Morning	25
Flower arranging	27
Fifty and Beyond (FAB)	29
Beck WI	29
Little Monkeys Parent and Toddler Group	29
Services	31
Community Car Scheme – Bawdeswell, Bylaugh, Foxley	31
Post Office	31
Parish Councils	33
Bawdeswell Parish Council Meeting 5th October 2015	33
Foxley Parish Council Meeting 8th October 2015	35
Church News	39
The Friends of Bawdeswell Church	39
Letter from Lyn	43
All Saints', Bawdeswell	45
Church Services	47
November Church Services	47

BELLE FLEUR FLORIST

Your Local Florist Tel: 01362 688897



**Top Quality Fresh, Silk & Dried Flowers
for All Occasions**

Arrangements, Bouquets & Wedding Designs
Funeral Flowers, Birthdays and Anniversaries
**25 years Experience, Delivery Service Available
Open 7 Days a week.**

GIFTS & THINGS

Your Local Gift Shop Tel: 01362 688897

An Aladdin's Cave of unique gifts
for everyone and all occasions.

Open 7 Days a week.



VISIT YOUR LOCAL SHOPPING CENTRE

A Selection of
Independent Shops
in a pleasant courtyard
setting within



A PLEASANT WAY TO SPEND THE DAY www.bluebellsquare.co.uk

What's on?

November Events

Event	Date	Location(s)
Bring and Share Lunch	Sun 1st Nov	Bawdeswell Village Hall; 12.00pm. All welcome!
Bawdeswell Parish Council meeting	Mon 2nd Nov	Bawdeswell Village Hall; 7.30pm
Cookery Demo and Lunch	Thurs 5th Nov	Bawdeswell Village Hall, 10.30am. Tickets £20 from James (688499)
Book Club	Thurs 5th Nov	The Old Workhouse; 8.00pm
Flower Arranging	Tues 10th Nov	Bawdeswell Village Hall
Friends of Bawdeswell School	Tues 10th Nov	Bawdeswell Village Hall; 6.00pm
Ladies Craft Club	Thurs 12th Nov	Bawdeswell Village Hall; 2.00pm
Cabaret Night	Sat 14th Nov	Bawdeswell Village Hall; 7.00pm. See page 49 for details.
Foxley Coffee Morning	Wed 18th Nov	Foxley Village Hall; 10.30am
Bawdeswell Village Cinema	Sat 21st Nov	Bawdeswell Village Hall; 7.00pm for 7.30pm
Ladies Craft Club	Thurs 26th Nov	Bawdeswell Village Hall; 2.00pm
Prize Bingo with raffle and refreshments	Sat 28th Nov	Foxley Village Hall; 7.00pm for 7.30pm
Matthew Bourne's Swan Lake Screening	Sat 28th Nov	Bawdeswell Village Hall; 7.00pm. Tickets £7.50 from James (688499)

The Children's Society Coffee Morning At Foxley Lodge

Wednesday 2nd December at 10am, all welcome, please do come!
Those with collecting boxes, please bring them with you.

John Harvey, p.p. Diana, Area Representative

EVENTS COMING UP AT



CHARITY WEEKEND

Proceeds to the RNLI and East Anglian Air Ambulance, live music, tombola, mulled wine & mince pies.

AYLSHAM BRASS BAND FROM 12PM TILL 2:30PM ON BOTH DAY

SATURDAY 28th AND SUNDAY 29th NOVEMBER



MEET THE REINDEER

Sunday 6th December
10.30am - 4.30pm



20% OFF all oak and cane furniture with free delivery within Norfolk!

BRAND NEW TREETOPS ADVENTURE PLAY AREA NOW OPEN

The Reeve's Larder
FOOD HALL

Millennium Garden

BLUEBELL SQUARE
Indoor Shopping Centre

Reeve's Parlour
Restaurant

Children's Play Area

Norwich Road, Bawdeswell,
Dereham, Norfolk NR20 4RZ
Tel. 01362 688 387



www.bawdeswellgardencentre.co.uk ... where friends meet



From roots to shoots....

Ravencroft Tree Services

Consultants & Contractors

T: 01362 684291

www.ravencrofttrees.co.uk

Richard Ravencroft BSc(Hons)Arb. MICFor. Est. 1992



What's on?

Regular Events

Event	Time/Date	Location
Short Mat bowls	Mon 7pm - 9pm & Fri 2pm- 4pm	Foxley Village Hall
Bridge	Tuesday 7.15pm, Friday 2pm	Tues: Foxley Village Hall, Friday: Bawdeswell VH
Table Tennis	Wednesday evening	Foxley Village Hall
Little Monkeys	Every Fri (term time) 9.30 - 11.30am	Bawdeswell Village Hall
Youth Club	Thursday 7pm - 9pm	Foxley Village Hall
Fitness Class	Saturday 9.30am - 10.30am	Bawdeswell Village Hall
Kettlebells	Tuesday 6.30pm - 7.20pm	Bawdeswell Village Hall
Body Blast	Tuesday 7.30pm - 8.15pm	Bawdeswell Village Hall

Other Local Events

Event	Time/Date	Description
Autumn Fair	Saturday 21st November; 2.00pm - 4.00pm	Lyng Village Hall
Sparham Bell Fund for St. Mary's Church, Sparham	Thursday 3rd December; 12.30pm	A winter lunch will be served in the Old School Room, Sparham. Tickets, £5, will be available from Pam Fuller (01362 688220) or Gill Page (01362 688379)

For details of events at Dereham Memorial Hall in 2015, please go to the website: www.derehammemorialhall.co.uk

If you would like your event listed in The Reeve's Tale email hello@therevestale.co.uk

Stand out from the crowd

examplemarketing.co.uk
web design | branding | marketing

hello@examplemarketing.co.uk

07736 030 195

1 Reeves Close, Bawdeswell, NR20 4UW

01362 688 183

example:
marketing & web design

G.P. Landscaping & Building Maintenance

Fencing specialists for all your domestic, commercial and security needs

Using the best quality materials that last the longest!

Also undertaking all hard landscaping:

Paths | Patios | Paving | Driveways | Turf
Brickwork Decking | Garden Clearance | Ponds | Pergolas

Local | Fully Insured | Portfolio on request
Free quotations | CSCS holders (Health & Safety)

Call Paul: 07971 771204 Evening: 01362 688159
www.gplandscapingnorfolk.co.uk

Letters

Sarah Anne Gowen

Late of 4 Paradise Road, Bawdeswell, sadly passed away on the 28th September 2015.

Sarah was born at Bergh Apton on the 28th April 1933, the youngest of thirteen.

She married Reggie on the 26th January 1936 and enjoyed 71 years of marriage until Reggie sadly passed away on the 15th July 2007. They had three boys: Ralph, Fred and Richard. Fred and his wife Betty and their three children have always lived locally. Ralph and his wife Hillary, and Richard and his wife Eileen both live in Dorset. Between them they produced Sarah and Reggie eight grandchildren. Sarah now leaves eight great grandchildren and eight great great grandchildren who all thought the world of their Nanny.

Sarah sadly had to leave her home three years ago because she could no longer weight bear. She moved into East Bilney Hall where she was looked after very well. She had a very good rapport with all the staff and will be sorely missed. Sarah's family would like to thank all the staff for the excellent care they gave Sarah.

Although Sarah could not weight bear, Sarah's mind was as bright as a button and right up to the end Sarah would recall and reminisce about events, outings and anniversaries.

We have all been very lucky to have shared a part of her life with her. She had seen so many changes in her 102 5/12 years, but her life work is done and we all hope she now rests in peace, forever in our hearts.

Was Sarah the oldest in the Parish?

Fred and Betty Gowen, and all the family

Thank you!

The Revd Lyn Page and the Churchwardens and PCC of St. Thomas' Foxley warmly thank all those who brought gifts of produce and groceries to the recent Harvest Thanksgiving service. These were taken to St. Martin's Housing Trust in Norwich, where they were gratefully received.



Bawdeswell Pre-School

FULL AND PART TIME PLACES AVAILABLE

For 2-5 years | Open 8am - 6pm



We offer:

**Flexible Sessions | Healthy Nutritious Snack
Exciting and Fun Activities | Fully Trained Staff
Safeguarding Specialists | Parking available
Pastoral Care and Parent Support onsite**

Sensory Area | 2 Year Funded Places | Flexible Sessions

Bank Hour Vacancies also available

01362 686891

www.scribblesdaynurserygreatyarmouth.co.uk

Letters

The Children's Society

The work of the Society has never been more needed than it is today with 25,000 teenagers in England identified as being at risk of abuse or neglect in the last year alone.

For this reason, it is so important to keep the Box Collections going to support the Society's work. It has been a huge relief to me that Dr. Jane Ewing has agreed to take Diana's work on and I cannot thank her enough. She will take over after this last coffee/box opening morning here and will let you know of any changes in operation. I am sure you will give her your support, and my thanks to all of you.

John Harvey

Reepham and District Rotary: Autumn 2015

For the second year running we experienced a very wet day at the Aylsham Show with torrential rain at times. Despite using a full bale of straw to keep the entrance clear we could do nothing to help our ladies who were serving refreshment in mud up to their ankles. The vagaries of Health and Safety! Despite this we had a good day with lots of visitors – perhaps some to avoid the rain! At the end of the day several cars (including mine) had to be rescued by the army and others.

A visit to the Langham Dome was enjoyed on 7th September providing an insight into anti-aircraft gunner training during the war – and some memories for several of our members. This was followed on 14th September by a talk by Keith Tovey on the bombing of Coventry. Keith's mother had met a German student before the war; he became a pilot and when sent to bomb Swansea where she lived, dropped his bombs in the Bristol Channel and was subsequently court martialled. Surprisingly they were able to renew the friendship after the war.

Meanwhile plans are progressing with the erection of cycle sheds at Reepham primary school and planning for the next Youth Speaks.

Jef Wilson: jeffrey.wilson@tesco.net

DA PLUMBING SERVICES

45 Fairfields, Cawston, Norwich, NR10 4AS

Local reliable plumber

Qualified and fully insured - All work guaranteed

All plumbing work undertaken - Free estimates

Central Heating Power Flushing

Blocked drains

Oftec Registered Technician - 24 Hour call out

**Oil boiler due for a service,
broken down or needs replacing**

Call David on 01603 871202 / 07771602218

Ewings Rentals

*Residential Letting Agents specialising in the
Reepham High School catchment area*

01603 879116

www.ewings.co.uk

Market Place, Reepham



Aleathia Mann Ltd • Chartered Accountants

Townsend Court, Reepham 01603 871092
Church Lane, Sparham 01362 688543

**Need help with your Accounts, Tax returns, Book-keeping,
VAT or Payroll? Local, personal help, professional & competitive**

Village News

Friends of Bawdeswell School

The Friends of Bawdeswell School are looking for more members to join our devoted committee.

What is FOBS?

The Friends of Bawdeswell School is exactly what it says. We are a group of local people whose sole purpose is to help the School in whatever capacity required to advance the education of its pupils.

Who can be a member of Fobs?

Anyone! Although effectively a PTA, you do not need to be a parent, teacher or relative of a pupil to become a member of FOBS. Each member can also give as much or as little commitment as they can manage.

What do FOBS do?

We actively carry out fundraising events to raise money to put straight into the School where needed.

In the past few years we have been able to help the school fit a new multi purpose room as well as a kitchen area. We have very recently provided funds for a new "Friendship Bench" which will be in use very soon. Our latest project is to provide the school with a new revamped Wildlife area for the children, for which fundraising events will follow in the new year.

If you feel that you would like to help The Friends Of Bawdeswell School in any capacity, we meet on the second Tuesday of every month in the meeting room at Bawdeswell Village Hall at 6pm. Please come along.

Foxley Parish Council Vacancy

A vacancy exists for a Clerk to the Council.

We are a small parish, having 4/5 meetings a year. Hours would be on average 4/5 per week, flexible. Salary to be agreed.

Please contact Nicky Mears (Chairman) on **01362 688251**.

The
Reeve's Tale
Magazine

It's time to
book your
2016
advertising
NOW

hello@thereevestales.co.uk

Snell
Electrical Services

Jamie Snell
Domestic, Industrial & Agricultural
Electrician

Tel: (01362) 688979

or

Mobile 07778215328

Your local, Friendly Electrician

All types of Electrical work

No Job Too Small

Free Estimates 24hr Call Out

Village News

Football is back on Bawdeswell Recreation Ground!

Dave, the village's favourite postman, runs the Swanton Morley under 19 football team. This season they are playing their home games on Sunday mornings at 10.30am on our recreation ground. I have watched them a few times and the team is very enthusiastic, skilful and worth watching. For the duration of the match, the cafe at the Village Hall is open for teas and coffees etc.



Why not pop along to give the team some encouragement? The team always welcomes new players, and they are allowed two over age players, so all ages can join. It would be great to have some local players on our rec.

Their November league matches are on November 8th and 22nd.

Bill Cunliffe

Harvest Supper and Ceilidh

Over 70 people enjoyed the Harvest Supper and Ceilidh at Bawdeswell village hall at the end of September. The venue worked well, the food was delicious, the Barley Mow Band was 1st class, and the atmosphere was really happy and relaxed.

Robin Taylor



thereevestale.co.uk

November 2015 | 17

H.V. GRAVES

Established 1946
Briston, Norfolk

We are now a stockists for H V Graves fresh meat from Briston. Please visit our Reeve's Larder for regular deliveries from H V Graves. We can also take orders to cater for your own requirements on a weekly basis.

Norwich Road, Bawdeswell, Dereham, Norfolk NR20 4RZ



The Reeve's
Larder
FOOD HALL

Millennium
Garden

Witchamere
BLUEBELL
SQUARE
Indoor Shopping Centre

Reeve's
Parlour
Restaurant

Children's
Play Area



Tel. 01362 688 387 www.bawdeswellgardencentre.co.uk ... where friends meet

**Traditional
Window Cleaning**

Windows | Gutters
Fascia Boards & more...

Call Chris Harris
07818 050555
01362 683265

Bloomin' Hair

Ladies and Gents hair salon

Cuts | Colours | Perms



Find us in
Bawdeswell
Garden Centre

tel: 01362 688588

MATTHEW BOURNE'S SWAN LAKE



BAWDESWELL VILLAGE HALL
SATURDAY 28th NOVEMBER 2015

6.30pm for 7.30

Tickets £7.50 from 01362 688499 or 688749

Village News

Bawdeswell Village Hall



At our last meeting we seemed to spend a lot of time updating the situation on the many balls there are in the air at the moment regarding the usage and running of the village hall, its future needs and just how all the jobs are going to be spread amongst our small band of volunteers.

The Contractors spent three days in October fixing cracks and other snagging items. Shelving was also put up in the store room to aid the tidier storage of the Little Monkeys equipment, and in one of the main hall cupboards. We are very grateful to local resident Dave Beresford for this good job.

A leaflet has been produced giving details of the hall and its facilities. We are grateful to Roger Fryatt and Gavin and Emma Raines for the not inconsiderable amount of time and effort this took to get right. Please pick one up for information; they are available at the hall and in various other locations.

There are four chairs in the Activities Room which we are asking everyone to try out and report back on their preference to William (contact details below). So if you are in the hall for any reason please go and have a sit. They are easily recognised as they are all padded, two blue ones (one bright blue the other a duller shade), one red and one black.

Sadly table tennis is moving to a different venue. The organisers, who immediately volunteered to move when they heard there had been enquiries for a bigger and more regular booking, were very generous in their immediate response to give up the night; a very selfless and thoughtful attitude to be admired.

The Hub café is being run on Tuesday mornings from 10.00 am to noon. It is an opportunity for anyone in the area to pop in for a cup of coffee, some delicious cake or a scone and to meet and chat with other friendly locals.

Contacts:

Chairman	James Lilwall	01362 688 499
Treasurer	William Mason	01362 688 338
Bookings	John Mallen	01362 688 627
Secretary	Marietta Menzies	01362 688 400





Little Monkeys

Parent & toddler group

Bawdeswell Village Hall
Friday mornings (term time)
9.30am - 11.30am

🎵 Music with Sophie each week 🎵

A friendly local group run by and for
parents and their little ones.

Only £2 for you & your monkey; 50p per additional monkey
(includes refreshments)

For more information call
Gabby (07920 827923) or
Kate (01362 688911)



Clubs and Societies



Book Club

“How to Build a Girl” by Caitlin Moran

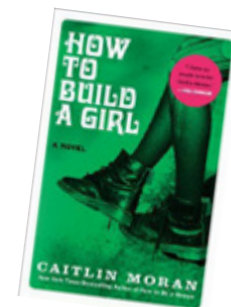

This is the second book written by the award winning novelist and Sunday Times bestselling author, Caitlin Moran.

The book is set in the early 1990s and is based on the story of 14 year old Johanna Morrigan, who is brought up on a Wolverhampton Council Estate. She decides to re-invent herself, changing virtually overnight from a frumpish overweight teenage virgin, and renames herself Dolly Wilde. She is introduced into a new life of hard drinking, drugs and sex by her talent for writing for a London music press, where she meets a wide variety of characters.

It is basically a coming of age story and you warmed to the character of Dolly, who used her talents to escape her drab life. However out of the book club members who attended the meeting, only one member finished the book and there was the general feeling that it was unnecessarily coarse in places.

The Book Club meets in the Workhouse Bar on the first Thursday of every month at 8pm. We mostly obtain books from the library so there is not the expense of buying new books each month. We are currently reading “We Are All Completely Beside Ourselves” by Karen Joy Fowler, for discussion at our meeting on the 5th November and will read “Chapman’s Odyssey” by Paul Bailey for discussion at our meeting on the 3rd December. There will not be enough copies of “Chapman’s Odyssey” so some of us will need to buy or borrow copies. New members are always welcome. Enquiries: Marietta Menzies 01362 688 40

For a full listing of mobile library stops and times, please visit the Services section on www.thereevestale.co.uk



FiftyAndBeyond **Christmas Buffet** **Lunch**

Wednesday 2nd December
12.30pm for 1.00pm start
at Bawdeswell Village Hall

Our next FAB meeting will be the Christmas Buffet Lunch. There will be a really super raffle with great prizes including Luxury Christmas Hampers plus a free Lucky Ticket draw - not to mention lots of festive food, spirit and entertainment!

The tickets are only £2 each for FAB members (£3 for non-members/guests).

We really want you to be there so please call one of the numbers below and we will arrange to deliver your tickets. Admission is by ticket only and numbers are limited. Transport can be arranged if necessary.

Bill & Jackie 688956
Janet 688749

Clubs and Societies



Bawdeswell Ladies' Craft Club

At our last meeting in September we enjoyed the company of the Elsing Knit and Natter Group and for our first meeting in October we went to Elsing Village Hall to join in with their afternoon tea in support of the Air Ambulance. This was very successful as we not only had a delicious tea, but also over £200 was raised for Air Ambulance funds.



Our next meeting will be just us in the small committee room of the Village Hall. Our November dates are the 12th and 26th starting at 2 pm, as always, finishing around 4.30 pm. The charge remains at £2.

Enquiries: Marietta Menzies 01362 688400



Bridge Club

The JayCee Bridge Club holds two weekly sessions. We meet every Tuesday evening at 7.15pm for a 7.30pm start at the Foxley Village Hall, and every Friday afternoon at 2.15pm for a 2.30pm start at the Bawdeswell Village Hall in the Meeting Room. Please contact Roger or Patsy for information, or to confirm a session is to take place. Whilst we aspire to play well, our range of bridge playing abilities means that it's really bridge for fun! No regular partners are needed.

Roger Fryatt: 01362 688627 or Patsy Catchpole: 01362 688352.



The Friends of Bawdeswell School

We meet every second Tuesday of the month at Bawdeswell Village Hall Meeting Room, 6pm. New members always welcome. Help as little or as much as you like.



Breckland Care at Home

- ✓ High Quality Home Care
- ✓ Enabling people to stay in their own homes

Community Interest Company

(All funds are reinvested into the company and community projects)

Breckland Care at Home, based at Elmham Surgery, is expanding into your local area. We provide a high quality home care service, covering areas within Breckland, West Norfolk and North West Norfolk. Our aim is to enable people to stay in their own homes and remain independent.

We are registered with the Care Quality Commission and Norfolk County Council. All staff have Enhanced DBS checks.

If you have any questions or would like more information please phone **01362 667 042** and ask for **Helen Simpson** or **Karen Howath** or visit our website **www.brecklandcareathome.co.uk**

INDOOR HEATED SWIMMING POOL AND SPA

Available for hire for your private use

Moor Farm Foxley
Tel: 01362 688523

Norfolk Stairlifts
www.norfolkstairlifts.co.uk

2 Years Warranty

Straight & Curved Stairlifts

Largest Working DEMONSTRATION DISPLAY In Norfolk

Stairlift broken down? Call Now

Tel: 01953 850004

FREE NO OBLIGATION SURVEY
Unit 10, Ironside Way, Hingham, Norwich.

Clubs and Societies



Bawdeswell Bowls Club

After a very successful 2014, the club's hopes for 2015 are high. We play in three leagues: County, Cawston and Dereham. Any new players are welcome, even if you have never played before.

Contact **Paul Digby** on **01362 688615, 07796 964574**, or email **paul.digby5@hotmail.co.uk**. Bawdeswell also host Bintree, Foulsham and Lakeside.



Short Mat Bowls

Foxley Village Hall
Every Monday 7pm - 9pm and Friday 2pm - 4pm.

To accommodate people who can not make evening sessions, Friday has now changed to an afternoon session. Our short mat bowls is not the game you may have watched on TV where the game is played in absolute silence: a single cough incurring instant glares of castigation. No, this is a game where chatter and a considerable amount of laughter (and a cup of tea and biscuit at half time) are an intrinsic part of the evening. The atmosphere is distinctly friendly and sociable.

Now, if you feel that this seems just the way you would like to spend a Monday or Friday (or both) then why not come along to the hall just to see how you would fare at a practice session? There will be bowls for you to try and plenty of help and encouragement from members. And who knows? You may even be a natural!

To find out more, call **Dennis** on **01362 688099** or **Carole** on **688567**.



Foxley Village Hall Coffee Morning

18th November 10.30am

A warm welcome to all. On the third Wednesday of each month. Come along and join us for a coffee and a mardle.



All **tree work** carried out

Fully qualified Arborist | Free estimates | Friendly service

- ▶ Pruning and felling
- ▶ Identification and diagnosis
- ▶ Selection and planting
- ▶ Hedge cutting.

Firewood available for delivery in local area.

Call Tim on **07789 114540**

www.braybrookservices.co.uk

J. D. Home & Garden Services

- ✓ Garden Fencing Supplied & Erected
- ✓ Patio & Paving Laid
- ✓ Sheds Supplied & Erected
- ✓ Replacement External Doors & Windows
- ✓ Conservatories Supplied & Erected
- ✓ Floor & Wall Tiling
- ✓ All Forms of Domestic Carpentry



Call Jason - 01362 688824 or 07780 988628

Email: jdhomeandgarden@btinternet.com

www.jdhomeandgarden.co.uk

B B BUILDING SERVICES

*** All General House Repairs ***

Alterations | Extensions | Renovations | Restorations | Conversions
Brick & Flint Work | Carpentry | Gutter Repairs & Replacement
External Groundwork | Drainage & Pipe Work | Digger Work

All Insurance Work Undertaken

*** Fully Insured * Free No Obligation Quote ***

For an outstanding service at a realistic price call Brian

01362 688531 or 07901 805595

B B LANDSCAPING

Patios | Paving | Garden Walls | Brick Work | Steps | Brick Weave | Driveways
Paths | Gates | Fencing | Decorative Ironwork | Raised Beds | Gravel Boards
Lawns – Seed or Turf | Hedge & Tree Planting | Hedge & Tree Cutting & Clearance
Garden Clearance | Drainage & Pipe Work | Mini Digger Work
Redesign All Outdoor Areas

*** Fully Insured * Free No Obligation Quote ***

For an outstanding service at a realistic price call Brian

01362 688531 or 07901 805595

Clubs and Societies

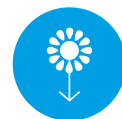

Flower arranging

Regular classes will be held at Bawdeswell Village Hall on the following Tuesdays:-

November 10th, December 1st

Cost will be approx. £7.50 per session.

A special Christmas Wreath Day is planned for Thursday December 10th, with the Wreath Day Sale taking place at Bawdeswell Church on Saturday 12th December.

Contact **Sue Lilwall on 01362 688240** for further information and to book your place.



Every Tuesday 10am - 12pm

Hendry & Sons Funeral Directors

Private Chapels of Rest
Richard Hendry DIP.F.D
Member of N.A.F.D



01362 683249

Station Road, Foulsham, Dereham, Norfolk



R. WELLS MEMORIALS

Your Independent Memorial Mason

Memorials in marble, stone and coloured granites

Workshop: 01603 755524

Office: 01603 485691

www.rwellsmemorials.co.uk

Unit 8 Sawmill Close, The Street, Felthorpe, NR10 4BH

BAYLEAF Garden Services

Your local complete
gardening service



Patios | Ponds | Planting | Fencing | Turf laying | Much more...

TEL: 01362 869009 / 07947 504165

WEB: WWW.BAYLEAFSERVICES.COM

EMAIL: BAYLEAF.GARDEN@BTINTERNET.COM



Clubs and Societies

50+

Fifty and Beyond (FAB)

Tickets are now on sale for the FAB Christmas Lunch to be held at Bawdeswell Village Hall on Wednesday 2nd December 2015. Doors open at 12.30pm for 1pm start. Tickets are £2 for members and £3 for non members/ guests. Ring to arrange collection or delivery of tickets.

All of our previous four parties have been sell-outs so please get your tickets as soon as possible from:

Bill and Jackie Cunliffe on **688956** or Janet Cockburn on **688749**.

WI

Beck WI

We meet the second Monday of each month at 7.30pm at The Old School Room, Sparham.

Please contact Christine Woor on 01603 872427 for more information.



Little Monkeys Parent and Toddler Group

Come along to our friendly, local group run by parents, for parents and their 0-5 year olds. We have lots of toys and occasional craft activities for you and your little ones to enjoy together. Plus we're joined each week by Sophie Fox who leads a fun and entertaining music session popular with the kids and grown ups alike.

We can be found in Bawdeswell Village Hall every Friday during term time between 9.30-11.30am. Only £2 for you and your 'little monkey'; 50p for each additional monkey you bring along. This includes tea or coffee for you and snacks for your little ones.

So do join us for a cuppa, a chat and a bit of a sing song (the last bit is optional!), and we look forward to seeing you there.

For more information, contact **Kate** on **688911**, or **Gabby** on **07920 827923**.

Reepham homehardware

Dulux Paint Mixing System | Calor Gas | Hardware | Gardening | Timber
Electrical Tools | Shingle | Pet | Housewares | Carpet Cleaner Hire

Local Deliveries

Tel: 01603 871064

3 Townsend Court, Reepham, NR10 4LD
www.reephamhomehardware.co.uk

Open: **Mon-Fri** 9am - 5.30pm **Sat:** 9am - 5pm **Sun:** 10am - 12.30pm

Philip Jacobs

Oil Fired Boiler Servicing, Repair & Breakdowns

Friendly reliable local service

Tel: 01362 688398

Mob: 07887 902815

J MEARS LTD

BUILDING CONTRACTORS

All types of Building work undertaken

New houses | Extensions | Renovations | Roofing | Repairs

Warranty available on all work

01362 688251

Old Hall Farm, The Street, Foxley



Registered house builder



Registered through:
FMB MasterBond

Paul E. Soanes (est. 1974)

TV Engineer and Aerial Installer

Having difficulty setting up your TV, DVD, Digital?

For help call: 01603 871251

Services



Community Car Scheme – Bawdeswell, Bylaugh, Foxley

For those who are new to the village, and have no other means to get to the local doctors, dentists and hospitals, the following information may be useful.

The car scheme is run for the benefit of the three villages, and the charge to the passenger is 20p per mile for a return journey. The remainder of the costs to the driver is provided by Breckland and the Parish Councils of Bawdeswell and Foxley.

To book a community car, please ring Sylvia McColville on **01362 688189**, and should she be unavailable to take your call, Angela Shannon (688111) will make the arrangements. If you leave a message, please leave your name, address and telephone number so that your call may be returned at the earliest opportunity.

The usual plea goes out! We are very short of drivers – so if you would like to volunteer as a driver, please contact **Angela Shannon** on **688111** for further information.



Post Office

Opening hours and locations

Weekday	Location	Opening Times
Monday	Lenwade, Bridge Inn	8.30am - 10.30am
Monday	Attlebridge Church	10.45am - 12.45pm
Tuesday	Bawdeswell Church	9.00am - 12.00pm
Tuesday	Foulsham, New Frost Hall	12.30pm - 3.30pm
Wednesday	Bintree Church	8.30am - 10.30am
Thursday	Foulsham, New Frost Hall	8.30am - 11.30am
Thursday	Lenwade, Bridge Inn	12.00pm - 2.00pm
Friday	Bawdeswell Church	9.00am - 12.00pm
Friday	Bintree Church	12.30pm - 2.30pm

BED & BREAKFAST

309 Fakenham Road, Taverham

£30 pppn inc. breakfast

01603 860103 / 07719 409709

enquiries@bandbtaverham.co.uk

www.bandbtaverham.co.uk

EDWIN SPEAKMAN

B.A L.T.C.L A.R.C.M

Highly experienced teacher of piano and general musicianship

- ✓ Accompanist for exams
- ✓ Beginners to diploma level
- ✓ Non exam students very welcome
- ✓ All ages



Tel: 01603 872 522

Orchard End, Port Row, Lyng



Lilwall's Farm Pork
HOG ROASTS

for your function

50 - 500 people
Ring for a quotation

Farm reared British Pigs

(01362) 688098 07867 987787
www.hogroastnorfolk.com



**Cassie's
Dog Grooming**

Over 10 years experience

FREE Collection & Delivery Service
(within 3 miles)

Tel: 01362 688718
Mob: 07775 444082

2 Dereham Road Bawdeswell

Certax Accounting

Self-Assessment Tax Returns
Annual Accounts
VAT Returns

For a free initial consultation at a time to suit you contact **David Pooley ACIB, MIAB**

Tel: 01603 866542

E-mail: davidpooley@certax.co.uk

Peter Empson

Maintenance Services

Services provided
for the Home and garden

FREE ESTIMATES

Please call to discuss your requirements
(01362) 680107/07720 535357
peterempson69@hotmail.co.uk



Rose Cottage Therapies

Fresh, hand-made creams | lotions
aromatherapy blends | cleansers etc

Reflexology | Reiki | Aromatherapy
Rosetone frt® facial massage (the natural facelift)
17 years' experience

Shop online

www.rosecottageherapies.co.uk

tel: 01362 688664

Rose Cottage, Reepham Road, Bawdeswell



Rose Cottage Therapies

Are you looking for a unique gift for
someone for Xmas?

Natural face creams | Body lotions | Aromatherapy
Blends and much more
Free gift wrapping
Pretty Gift Vouchers for products or therapy

Visitors welcome Mon 10am - 4pm (By appointment on other days)

tel: 01362 688664

Rose Cottage, Reepham Road, Bawdeswell

Parish Councils

Bawdeswell Parish Council Meeting 5th October 2015

Present: D.Shannon (Chair), W. Mason (Vice Chair), J. Mallen, R. Reed, B. Cunliffe and J. Lilwall

District Councillor G. Bambridge, Mrs. J. Boxall (Clerk).

Members of the public: 2

50mph proposed limit on A1067

Norfolk County Council is proposing to implement a 50mph speed limit on the A1067 Fakenham Road between Lenwade and Bawdeswell. The measures are intended as a safety measure and are in response to the high accident rate along this section of road. The Parish Council resolved to support proposals to place warning signs at the turnings to Lyng, Sparham and Nowhere Lane and recognise the need to reduce speed at accident blackspots but expressed concern about imposing a 50mph along the full length of the road in light of limited traffic enforcement.

Overgrown hedge/tree plea

Norfolk County Council has a duty under the Highways Act 1980 to ensure that the highway, which includes footpaths, are not obstructed. Overgrown hedges next to footpaths and roads pose a real hazard to people who are disabled or who are visually impaired and young children or other pedestrians who risk injury or damage to their faces or clothing from thorns or branches. If the pavement (footway) is narrow or the obstruction is excessive, they may be forced into the road. This is particularly dangerous for wheelchair users or for people pushing a pram or buggy. It is also a requirement that anything overhanging a footway must be at least 2.3m above the footway, cycleway, verge and 5.3m above the road surface.

It is an offence under the Highways Act 1980 to allow trees, hedges, shrubs and so on to obstruct the highway.

If you are not the owner but the tenant of a property where you believe there is a problem, you are advised to contact your landlord to ensure that pruning is carried out as soon as possible as legally the occupier of the premises is usually responsible for this sort of maintenance.

The Parish Council has received several complaints of overgrown hedges and trees so would like to remind residents of their obligations. Please cut back your hedges and trees to within your boundary or above the heights previously specified. Regularly maintain them so they do not become an obstruction. If you have any doubt, do not hesitate to contact the Parish Council or Norfolk County Council.

DAVIS EGG SALES

MOOR FARM, FOXLEY, DEREHAM, NORFOLK, NR20 4QN

Your Local Egg Supplier



Pre-packs | Keyes Trays
Shrink wrapped | Free Range

Tel: (01362) 688523

Parish Councils

The PC would like to express their thanks to everyone at The Reeves Tale for all their hard work in producing such an excellent publication! Well Done!

The next PC meeting will be held on Monday 2nd November 2015 at 7.30pm in the Village Hall.

If you have any concerns please contact the Parish Clerk Jo Boxall, White House, Pettywell, Reepham, NR10 4RN, Tel: 01603 879480
Email: bawdeswellpc@hotmail.com

Full draft minutes from this meeting and minutes from previous meetings, including financial/audit information and policies can be found on the Parish Council website: <http://bawdeswell.norfolkparishes.gov.uk>

Foxley Parish Council Meeting 8th October 2015

Present: Nicky Mears (Chairman), John Harvey (Vice Chairman), Nigel Hatch, Dennis Barrett, Emma Buck and four parishioners

Apologies: Gordon Bambridge (District Councillor).

Minutes of Meetings: The minutes of the last Parish Meeting held on the 9th July were agreed and signed.

Declarations of Interest: NM payment for the work carried out for the Village Hall (New Window Units)

Matters Arising not Covered Elsewhere on Agenda Highways

There are a few signs missing from East Foxley. No Entry sign, 20mph sign by Church Farm as well as the sharp bend sign and also the slippery road sign, which is in a hedge just past Keepers Cottage (Chairman to contact Highways).

Correspondence Precept 2015/2016

The budget for the forthcoming year was discussed and it has been decided that the precept will be unchanged for this financial year. So the precept will stay at £4,300. Mr Mears thanked Mr Hatch for his efforts in drafting the forthcoming years budget.

Liz Kidd Acupuncture

"It's not the years in your life that count, but the life in your years"

Injury, illness, stresses and strains can all damage the quality of our lives.

I am passionate about helping people overcome these issues so they can enjoy a full life.

Acupuncture can help you achieve that.

Please call Liz on:
07909 925499

Email:
liz@lizkiddacupuncture.co.uk

www.lizkiddacupuncture.co.uk

Liz Kidd BSc (UEA & Kingston) LicAc FCA MBAC

Clinics in
Aylsham and
Fakenham

SAM STYLE NAILS & BEAUTY

"Elegance with style"

Your local Nail & Beauty Salon
in Bawdeswell

Fully Qualified & BABTAC registered
Beauty Therapist

Free Private Parking
Competitively Priced
Open 7 Days a Week

Offering Beauty Treatments including
the popular CND Shellac Gel Polish,
Manicures, Pedicures, Nail Extensions,
Waxing and Facial Treatments

01362 688128

samstylenailsandbeauty.co.uk

North Elmham Tennis Club

We are always looking to welcome new members of all ages and abilities.

For more information please contact Judy 01362 668663 or Christine 668927

www.northelmhamtennisclub.co.uk



Louise Ledbury The Hair Room

Fully qualified in all aspects of hairdressing

Gift vouchers now available

To book an appointment call:

01362 688 666

2 Saxon Meadows Bawdeswell



All types of Doors and Gates
Sash, Stormproof and Casement windows
Staircases and Interior Items
On-Site Carpentry

Matthew Partridge NVO Level 3
Tel: 01362 683771 Mob: 07721 775005

**ADVERTISE HERE
FROM JUST £6PM**

reevestale.co.uk/advertising or call
01362 688183 for more information



t: 01362 688965 / 07789 078980

www.ryannewtonphotography.co.uk

www.facebook.com/ryannewtonphotography

Parish Councils

Summary of Accounts: The financial report for the period 10th July to 7th October were agreed and signed.

Approved Payments

The following payments were agreed

Cheque no: 100407 £250.00 Donation to Foxley Village Hall Committee Part 2.

Cheque no: 100408 £250.00 Donation to Foxley PCC Part 2, towards churchyard maintenance cost.

Cheque no: 100409 £72.00 VAT return for Foxley Village Hall Committee.

Cheque no: 100410 £504.00 Notice Boards

Cheque no: 100411 £30.00 Mazars external auditor.

Cheque no: 100412 £432.00 J Mears Ltd

Cheque no: 100413 £28.99 Clerks Expenses.

Village Matters

Concerns were raised about a parishioners dog roaming around Foxley and fouling the front gardens down The Street (Chairman to speak to owner).

Parish Clerk

The position of Parish Clerk is yet to be filled the post is being advertised on the NALC website and an ad will now be placed in The Reeve's Tale.

Anyone who is interested in this post should contact the Chairman of Foxley Parish Council.

Date of Next Parish Meeting

Thursday 3rd December at 7.30pm in the Village Hall.

Contact Details for correspondence for the Parish:

Nicky Mears: nickandhelen@mypostoffice.co.uk 01362 688251

Nigel Hatch: nigel@hatch1.plus.com



The Norfolk Sweep

Friendly, Professional Service • Fully Insured
All Types of Chimney / Flues Swept
Anthony Walden
 Tel: 01362 680189 www.thenorfolksweep.co.uk





SEAN KNOWLES BUILDER

All types of Brickwork, Flintwork,
 Extensions, Repointing, Renovations and Repairs
 Experienced, fully qualified and insured
Tel: 01362 688718
Mob: 07818 294282
 2 Dereham Road, Bawdeswell

AquaFix

Bathrooms & Kitchens

A complete Bathroom/Shower room,
 Wetroom & Kitchen fitting service
 All plumbing work, floor & wall tiling, general property maintenance
For a professional & affordable installation - no job too small

Call Frank - 01362 688678 or 07877 427344

Paul Downs

For all your woodworking requirements

Carpentry | Joinery | Cabinet Making
 and Bespoke Furniture, Doors and Windows



Tel: 07765 957386 or 01953 883868
 www.goodwithwoodnorfolk.co.uk

Church News

The Friends of Bawdeswell Church

The Harvest Supper and Ceilidh was a great success, thank you to everyone who came and supported us. We had a great traditional night when we all came together to celebrate the harvest being safely gathered in, well nearly! The band was brilliant and its leader soon had many of us up on our feet enjoying the dancing. This was to the great amusement of those watching. Thanks to all who provided the wonderful food and drink, it was truly a feast to behold. The new hall was a dream, space to dine, dance and socialise all at the same time, it was amazing. We made over £500, so thank you!



'protecting & enhancing this unique building for the future'

Our thoughts have turned to the finer details of our remaining 2015 events. We are privileged to welcome Mary Kemp and Vanessa Scott, the well-known food writers and chefs, who will be with us on the 5th November giving a cookery demonstration to launch their new book 'Everything Stops for Tea'. All book sales are going to support Macmillan Nursing, so if you haven't got yours yet they will make an excellent Christmas present. Tickets still available and doors open at 10.30am for coffee.

As you know we've added an extra event this year on Saturday 28th November with the screening of Matthew Bourne's Swan Lake, recorded live, on screen, which we've purchased from Creative Arts East. It's a new event for us but if this proves to be popular the opportunity now to screen other theatre, opera, exhibitions and ballet is wonderful. Please support us and our wonderful Cinema Club; it's a joint fundraising venture.

Finally don't forget the Christmas Wreaths, Crafts and Seasonal Fair in the Church on Saturday 12th December, 10am to 2pm. Refreshments available, hamper raffle and lots of fun. If you would like to preorder a wreath, flower arrangements or Christmas cake etc. please call Sue Lilwall on 01362 688240.



Country Modern

Vintage, Antique and Preloved Pieces - Brought Back to Life with Passion & Paint
Bespoke Hand Painted Furniture and Commissions

Furniture & Interiors
Accessories
Vintage Gifts



We Stock High-Tech Vintage & Milk Paints from Grand Illusions and General Finishes

Join us for one of our fun workshops and learn how to paint and decorate furniture



Also Serving Freshly Ground Coffee Cookies and Cake

Open: Mon, Wed, Fri & Sat : 10am - 4pm

Country Modern, Nowhere Lane, Great Witchingham, Norfolk NR9 5PD

contactus@countrymodern.co.uk www.countrymodern.co.uk 01603 554224 / 07789 502946

Moor Farm Stable Cottages

Moor Farm, Foxley, Dereham, Norfolk, NR20 4QP

A Courtyard of 8 2/3 Bedroomed Converted Stables together with Individual Cottages

All fully equipped and Centrally heated

Long or Short Term Lets

OPEN ALL YEAR

Tel: (01362) 688523 (24hr answerphone)
(01362) 688393 (evenings)

www.moorfarmstablecottages.co.uk

Church News

Future events:

- Nov 5th Bawdeswell VH: Mary Kemp – ‘Everything stops for tea’, cookery demonstration, book launch in aid of Macmillan Nurses , coffee on arrive and lunch – tickets £20
- Nov 28th Bawdeswell VH: Matthew Bourne’s ‘Swan Lake’ screen showing of this wonderful performance, 7.30pm – tickets £7.50
- Dec 12th Church: Christmas Wreaths, Crafts and Seasonal Produce Fair, 10am - 2pm; refreshments and hamper raffle.

All ticket information from 01362 688499.

We have an exciting 2016 programme for you and further details will follow, but for your diary:

- Jan 23rd: ‘100 Club Members’ Thank You Reception – 7pm Village Hall
- March 10th: ‘Mind the Gap’ – keeping the border full throughout the year’ illustrated talk by well-known garden designer, writer and consultant Shelagh Ashe – 2pm talked followed by tea Village Hall
- April 16th: ‘Race Night’ with supper – 7pm Village Hall
- July 10th: Concert and Picnic with Taverham Brass Band’ Last Night of the Proms – gates open at 6.30pm Village Hall
- Oct 1st: ‘Harvest Supper with Quiz’ – 7pm Village Hall
- Dec 12th: ‘Christmas Wreaths, Crafts and Seasonal Product Fair’ – Church 10am – 2pm

Your support is vital and much appreciated – thank you!

James Lilwall – Chairman

Susan Ward – Secretary

David Shannon – Treasurer

Peter Jervis – 100 Club Secretary

Committee Members – Robin Taylor, Sandi Taylor, Angela Shannon, Nicholas Ward and Susan Lilwall

BAWDESWELL VILLAGE HALL

COOKERY DEMONSTRATION



Mary Kemp and Vanessa Scott

TO LAUNCH THEIR NEW BOOK “Everything Stops for Tea”



80 WONDERFUL TEATIME RECIPES

Book Sales



Event in aid of
The Friends of Bawdeswell Church

Thursday November 5th 2015

10.30am Coffee
11.00am Cookery demonstration
12.30pm LUNCH

Tickets £20 in advance from 01362 688499
01362 688268, 01362 688240

Church News

Letter from Lyn



What a busy time it has been recently. There have been so many good things happening in our parishes. Our annual celebration of harvest included Bawdeswell's Ceilidh, Lyng's lunch and Foxley's supper. Both Lyng and Bawdeswell junior schools celebrated their harvest in church with songs and harvest gifts. All of these events contribute to our wider communities and churches.

This has also been a time when we have been thinking about the future of our benefice of Foxley, Lyng, Elsing, Bawdeswell, Bylaugh and Sparham (FLEBBS). Our FLEBBS benefice is one of five benefices comprising Sparham deanery. As you may be aware, the Church of England is going through a tough time, both with the number of clergy available for parish posts and in the ability to meet the cost of them. Because of this, the Sparham deanery, which currently has five full time parish priests, will in future have three full time and two half time posts. This downsize reflects the amount collected by the five benefices to cover costs of those priests.

Fund raising events along with generous contributions from those in the FLEBBS benefice have helped towards providing the amount asked of us by the diocese. However, we have needed to use some of our savings to make up the short fall. This year, two of our parishes have reached the end of their savings. The financial reserves of the other parishes will run out next year. We will fail to meet our share in 2016 by approximately £12,500 if we do nothing.

The FLEBBS benefice is going to the diocese this year to ask for a reduction in the 'Parish Share' for 2016, as we did in 2015. This reduction, if granted, will help. However, with the current level of regular giving, we still expect a substantial shortfall.

If you value the work of the church in the parish, please support us by giving a small amount each month. This doesn't need to be a large amount, it is better to give a small amount regularly. For example; if fifty people in each parish committed to contributing £5 a month, it would cover the current shortfall.

Please let me know if you are interested in helping.

Lyn Page

Got questions
about life



If you have questions about life?

Why not join us here in Bawdeswell Village Hall in 2016.

Alpha started over thirty years ago at Holy Trinity Brompton (HTB), an Anglican church in Central London, UK

Contact Lyn Page

Email: lyn.page@willow-bank.co.uk | Tel: 01603 872381



All Saints Bawdeswell

The Reverend Lyn Page & Parochial Church Council
Invite you to join them at the

Patronal Festival

Sunday 1st November 2015
10.30am in the church

followed by a bring and share lunch at Bawdeswell Village Hall

RSVP: sandi.taylor@bawdeswell.net
Tel: 688268

Church News

All Saints', Bawdeswell

There are two big dates in our diary in November.

Sunday 1st November is All Saints' Day, our Patronal Festival. There will be a Festival Eucharist in church at 10.30am, followed by a Bring and Share lunch in the Village Hall. Everyone is welcome at both. Please let Sandi or Robin (01362 688268) know if you would like to come to the lunch.

Sunday 29th November is Advent Sunday, the start of our preparations for Christmas. All Saints' Festival Choir will be leading an Advent Carol Service at 6.00pm, followed by seasonal refreshments. The Service will include many well-known Advent hymns and a selection of choir items, together with readings of poems as well as bible readings. If you haven't been in previous years, you have missed a wonderful occasion – don't miss out again!

A big thank you to everyone who helped decorate the church for the Harvest Festival and for all the gifts which we were able to send to the Food Bank in Dereham.

Mary Farthing

Mary Farthing's funeral took place in All Saints' Church on Wednesday 23 September. Mary lived in Bawdeswell between 1977 and 2007 and took an active part in the community. She used to deliver The Reeve's Tale in Hall Road and around that area. She was on the Parish Council and the Village Hall committee, and she was the local scribe for the Dereham & Fakenham Times. She ensured there was always a paragraph about Bawdeswell if there was anything to report.

In recent years Mary has been living in a care home in Drayton. She died age 88. Her funeral was conducted by the Revd Lyn Page and she was laid to rest with her late husband, John, in the churchyard in Norwich Road.

William Mason, Churchwarden

The Parish Church of All Saints' Bawdeswell

A Service of

ADVENT READINGS AND CAROLS

Sunday 29th November at 6pm

All Saints' Festival Choir

Organist: James Lilwall

Rev: Lyn Page

Music starts 5.50pm

Refreshments available after the service

We now offer great printing

Business cards | Flyers | Leaflets | Banners | Brochures and more...

examplemarketing.co.uk

web design | branding | marketing

✉ hello@examplemarketing.co.uk

☎ 07736 030 195

📍 1 Reeves Close, Bawdeswell, NR20 4UW

☎ 01362 688 183

example:
marketing & web design

Church Services

November Church Services

Date	01/11	08/11	15/11	22/11	29/11
Season	All Saints' Sunday	Remembrance Sunday	2nd Sunday before Advent	Christ the King	Advent Sunday
Colour	White	Red or Green	Red or Green	Red or White	Purple
Foxley	09.00 HC PB		10.30 HC 1	18.00 EP PB	
Lyng	09.00 HC 1		15.30 EP PB	10.30 W&P CW	
Elsing	10.30 HC 1	10.45 Remembrance	10.30 W&P CW	09.00 HC 1	
Bawdeswell	10.30 HC 1		10.30 GiG Team	10.30 W&P CW	18.00 Advent Carols
Bylaugh		09.00 HC PB		09.00 MP PB CW	
Sparham	10.30 Oasis Team	09.00 Laying of wreath	09.00 HC PB	10.30 HC PB	10.30 United HC 1

Key:

W&P: Words and Praise

Oasis: Café Service

HC: Holy Communion

HC 1: Holy Communion Order 1

GiG: Family Service

EP: Evening Prayer

PB: Prayer Book

CW: Churchwarden



All Saints' Church Bawdeswell

CHRISTMAS WREATHS, CRAFTS & SEASONAL PRODUCE FAIR

Saturday 12th December
10am - 2pm

Refreshments available

Pre orders for Wreaths & Flower Decorations can
be made with Sue Lilwall 01362 688240



Dereham & District
Branch RNLI
invite you to a



Cabaret Night

Sat. 14th November 2015 7.00 for 7.30pm

Bawdeswell Village Hall NR20 4RU

Foot tapping, sing along music
with



Bobby Graham

Local squit with

Alan Smith



Songs from well known shows
with

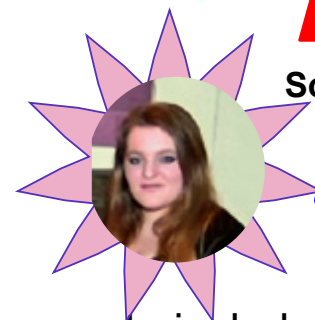

Katie Hewson

Tickets £12.50

to include Baked potatoes and toppings by
'JS Hogroasts'

Tickets from :- 'Dereham News' Mkt Pl. Dereham
'Johnson's Newsagents' Reepham

Bar

or telephone 01362 860425

Raffle



This event has very generously
been sponsored by
Economy Car Hire
Dereham



Registered in England and Wales (209603) and Scotland (SC037736). Charity number CHY 2678 in the Republic of Ireland

Starter

Cream of Tomato & Basil Soup

granary bread & butter

Chicken Liver & Brandy Pâté

melba toast

Goats Cheese, Red Onion & Walnut Tart

dressed mixed leaves

Smoked Salmon

paprika mayo, brown bread & butter

Main Course

Breast of Norfolk Turkey

smoked bacon & sausage meat stuffing
duck fat roasties, gravy

Pork Fillet Wrapped in Streaky Bacon

Madeira Sauce

Grilled Fillet of Sea Bass

brown shrimp & caper butter
chive-crushed new potatoes

Curried Parsnip, Paneer & Mushroom Bake

crushed new potatoes

All served with seasonal vegetables

Desserts

Homemade Christmas Pudding

mulled plums, brandy sauce

Lemon Cheesecake

fresh raspberries, raspberry coulis

Chocolate Brownie

vanilla ice cream, chocolate pencil

Selection of Norfolk Cheeses

spiced chutney, frozen grapes

Carr's water biscuits

Christmas '15

**3 Courses inc Coffee £19.50
Main & Dessert £17.50**

10% discount any lunchtime

Available from Tuesday 1st to Wednesday 23rd Dec 2015 excluding Sundays

King's Head Hotel, North Elmham
01362 668856 kingsheadhotel.net

Christmas '15

King's Head Hotel, North Elmham
01362 668856 kingsheadhotel.net

Boxing Day Carvery
Saturday 26th December
12- 2pm

Starter £ 6.50

Main Course £14.75

Desserts £ 6.50

3 courses £24.50

Booking Essential



A **great** selection of **independent shops**
set inside **Bawdeswell Garden Centre**

www.bluebellsquare.co.uk
8 shops under a single roof

Tudor Rose Miniatures

Doll Houses | Miniatures | Accessories &
Supplies | Workshops

Tel: 01362 688669

closed Mondays

Open
7 Days a week

Gifts & Things

An Aladdin's Cave of unique gifts for everyone
and every occasion

Tel: 01362 688897

Belle Fleur Florist

Top Quality Fresh, Silk & Dried Flowers for all
occasions. Delivery available

Tel: 01362 688897

Open
7 Days a week

Bloomin Hair

Ladies & Gents Hair Salon
Cuts | Perms | Hi-Lights | Sets & Blow Dries

Tel: 01362 688588

closed Mondays

Animal Art

Animal Art Studio & Gallery exhibiting a variety
of drawings to view or purchase

Tel: 07748 908518

Open
7 Days a week

the Little Stained Glass Shop

Stained Glass | Copper Foil | Leadwork & Fusing
Commissions | Repairs | 25 Years' Experience

Tel: 01362 688735

closed Mondays

Romba Handbags

High Quality Leather & Novelty Handbags &
Accessories

Tel: 01362 688609

Open
7 Days a week

Romba Footwear

Shoes of Comfort & Style | Wide Fitting
Orthotics | Padders, Rieker and more...

Tel: 01362 688866

**Come and visit our brand new
shop in Bluebell Square**



Just Cake

Party, Celebration & Wedding Cakes
justcakenorfolk.co.uk

Tel: 01362 688303

NEW
SHOP

A pleasant way to spend the day.



Bluebell Square
Norwich Road
Bawdeswell
Dereham
Norfolk, NR20 4RZ

tel: 01362 688387
web: bluebellsquare.co.uk