

# The Reeve's Tale Magazine

News | Events | Local Services

July 2016

FREE



Bawdeswell & Foxley

[www.thereevestale.co.uk](http://www.thereevestale.co.uk)

## Summer/Autumn Programme

**Saturday 9<sup>th</sup> July – 7.30 pm start**

### The Dressmaker



A glamorous woman returns to her small town in rural Australia. With her sewing machine and haute couture style, she transforms the women and exacts sweet revenge on those who did her wrong.

With Kate Winslett, Liam Hemsworth, Hugo Weaving

**Saturday 13<sup>th</sup> August – 7.30 pm start**

### Sunset Song



Spanning the 1910 decade, six years in the life of a girl named Chris, one of the numerous children of a tyrannical Scottish farmer. Years of high hopes and of disillusionment, of mirth and sorrow, of dreaming and toiling, of sweetness and violence, of love and hate, of peace and war. And in the end, the dignified loneliness of a new Chris, a woman who seems to have gone through several lives, now and forever as one with the land, the earth eternal... With Peter Mullan, Agyness Deyn, Kevin Guthrie

**Saturday 10<sup>th</sup> September – 7.30 pm start**

### A Special 'Norfolk' Presentation of

### Chicklit



ChickLit is a comedy drama Produced and filmed in Norfolk with a terrific cast by Capriol Films. The pub where four friends meet each week to play dominoes is set to close and the players decide to group write an erotic novel in a slightly quixotic attempt to raise money and save it. When a pair of eccentric literary agents (pitch perfect performances from Eileen Atkins and John Hurt) find the writers a publisher they realise they have a problem – no one is going to read mummy porn written by four blokes! So they employ an out of work actress to role play the part of the author and all goes well until the successful book is turned into a film and the 'author' turns the tables on her hapless employers by starring in it and altering the terms of her deal with them so that they are faced with the prospect of churning out more of the same for the foreseeable future.

With ..... Eileen Atkins, Caroline Catz, Niamh Cusack, John Hurt, Miles Jupp, Christian McKay, Tom Palmer, Dakota Blue Richards, David Troughton, Cathy Tyson, James Wilby. [12A rating to be confirmed]

Film dates for the rest of 2016 are October 8<sup>th</sup>, November 12<sup>th</sup> & December 10<sup>th</sup> and details will be available on our Website mid July and in the October 'Reeve's Tale'

**Doors and Bar/Cafe Open 6.30pm – Films Start at 7.30pm**

Normal Prices : Adults £4.50, Over 60 £4, Under 18 £2.50, Family (2A+2C) £12 + £1.50 each extra child

#### Tickets in Reception

You can find us at [www.bawdeswellvillagehall.co.uk](http://www.bawdeswellvillagehall.co.uk)

Tel: 01362 688749 or email: [BawdeswellVillageCinema@gmail.com](mailto:BawdeswellVillageCinema@gmail.com)

You can also email us and ask to be put on our distribution list which will give you the opportunity to help choose our next film program.



## Welcome

### Remember: next edition is a double issue

Just a quick reminder to all our contributors that the next issue is a double issue covering August and September. So if you have any events coming up in September that you'd like to promote, please make sure that you have all the information to us by 15th July.

We seem to be getting an increasing number of full page adverts for local events. It's great that there's so much to tell people about, but sometimes, when we're running a bit tight on space, we may not be able to print them all at full size. Please be patient with us. We'll do our best, but if we can't dedicate a whole page to your news, we'll make sure we include the details in the magazine somewhere.

Thank you!

Emma and Gavin Raines

### Next copy deadline

**15th July 2016**

Please email

[hello@thereevestale.co.uk](mailto:hello@thereevestale.co.uk)

### Advertising in The Reeve's Tale

If you would like to advertise your business within The Reeve's Tale, please contact us via email [hello@thereevestale.co.uk](mailto:hello@thereevestale.co.uk) or visit [www.thereevestale.co.uk](http://www.thereevestale.co.uk) for 2016 advertising rates.

Send your stories, letters and ideas to [hello@thereevestale.co.uk](mailto:hello@thereevestale.co.uk) or call us on 01362 688183

### Front image:

By Gavin Raines, Example Marketing [www.examplemarketing.co.uk](http://www.examplemarketing.co.uk)

## Bawdeswell Garage & MOT Centre

Repairs and servicing for all makes and models of vehicles

MOTs Class IV & Class VII

MOTs for Motorcycles Class I & II

Recovery of Vehicles (24 hour)

State of the art Diagnostic Equipment

Fully Qualified Technicians

Friendly & Knowledgeable Staff - Quality Workmanship Assured

**NEW: COURTESY CARS AVAILABLE – small charge**

**Mon - Fri: 8am - 6pm**

**Sat: 8am - 12pm**

**Tel: 01362 688731**

**www.bawdeswellgarage.co.uk**

Park Farm Buildings, Dereham Road, Bawdeswell  
Dereham, NR20 4AA

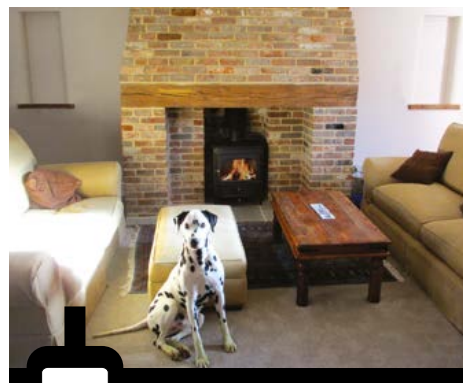

**SUPPLY & INSTALLATION  
OF WOODBURNERS**

NORFOLK  
WOODBURNERS

Norfolk's agent for Aga, Hunter & Parkray Stoves

AGA

CAST IRON STOVES

Hunter

PARKRAY

**01328 700161**

**www.norfolkwoodburners.co.uk**

## G. A. Egmore & Partners of Sparham

Coal, Smokeless fuels,  
Pre-packed & Barbecue fuels,  
Logs & Kindling and parts for  
Solid Fuel Fires



Regular deliveries

Quality, Service, Reliability.

**Tel: 01362 688270**

## Charles Seaman

Interior/Exterior Painter and  
Decorator

**Tel: (01362) 688309**

2 Bell Close, Bawdeswell  
Dereham, NR20 4SL

## Contents

<b>What's on?</b>	<b>7</b>
July Events	7
Regular Events	9
Other Local Events	9
Other Local Events continued...	11
<b>Letters</b>	<b>13</b>
<b>Village News</b>	<b>15</b>
<b>Clubs and Societies</b>	<b>23</b>
Book Club	23
Bawdeswell Ladies' Craft Club	25
Bridge Club	25
Clubs and Societies	27
Bawdeswell Bowls Club	27
Short Mat Bowls	27
Iceni Choir	27
The Friends of Bawdeswell School	27
Flower arranging	31
Beck WI	31
Foxley Village Hall Coffee Morning	31
Wensum Valley Birdwatching Society	31
Fifty and Beyond (FAB)	33
Little Monkeys Parent and Toddler Group	33
Bawdeswell Table Tennis Club	33
<b>Services</b>	<b>35</b>
Community Car Scheme	35
Post Office	35
<b>Parish Councils</b>	<b>39</b>
Bawdeswell Parish Council	39
Annual Foxley Parish Meeting	41
Annual Foxley Parish Council Meeting	43
Foxley Parish Council Meeting	45
<b>Church News</b>	<b>49</b>
Letter from Lyn	49
Church Services	53
July Church Services	53



# BELLE FLEUR FLORIST

Your Local Florist Tel: 01362 688897



**Top Quality Fresh, Silk & Dried Flowers  
for All Occasions**

Arrangements, Bouquets & Wedding Designs  
Funeral Flowers, Birthdays and Anniversaries  
**25 years Experience, Delivery Service Available**  
**Open 7 Days a week.**

# GIFTS & THINGS

Your Local Gift Shop Tel: 01362 688897

An Aladdin's Cave of unique gifts  
for everyone and all occasions.

**Open 7 Days a week.**



**VISIT YOUR LOCAL SHOPPING CENTRE**

A Selection of  
Independent Shops  
in a pleasant courtyard  
setting within



A PLEASANT WAY TO SPEND THE DAY [www.bluebellsquare.co.uk](http://www.bluebellsquare.co.uk)

## What's on?

### July Events

Event	Date	Location(s)
Bawdeswell Parish Council	Mon 4th July	Bawdeswell Village Hall; 7.30pm
Flower Arranging	Tues 5th July	Bawdeswell Village Hall; 10am
Book Club	Thurs 7th July	The Old Workhouse; 8.00pm
Foxley Litter Pick	Sat 9th July	Foxley Village Hall; 10.00am
Bawdeswell Village Cinema	Sat 9th July	Bawdeswell Village Hall; 7.00pm
Concert and Picnic	Sun 10th July	Bawdeswell Village Hall; 7.00pm
FOBS	Tues 12th July	Bawdeswell Village Hall; 6.00pm
Business Network	Wed 13th July	Hamptons; 7.30am
Ladies' Craft Club	Thurs 14th July	Bawdeswell Village Hall; 2.00pm
FOBS Summer Fete	Sat 16th July	Bawdeswell VH; 11am-4pm
Rock @ The Hall	Sat 16th July	Bawdeswell Village Hall; 8.00pm
Foxley Coffee Morning	Wed 20th July	Foxley Village Hall; 10.30am
Ladies' Craft Club	Thurs 28th July	Bawdeswell Village Hall; 2.00pm



### SUMMER CLUB JUNGLE JAMBOREE August 1st - 5th | Bawdeswell Village Hall

The Summer Club will be open from 10am - 12pm each day with stories, games and activities based on the Jungle Jamboree theme finishing with a celebration picnic on the Friday from 12pm - 2.30pm when we hope to have a bouncy castle, stalls and ice cream van!

The cost will be £1 per day per child open to all children in Y2 to Y6.

**Do come and join us and bring your friends.**

# EVENTS COMING UP AT



Jazz in the millennium garden with the **Nene Valley Jazz Band**

The event will start at **12.30pm** and there will be a beer and wine tent and our famous hog roast.



**SUNDAY 31<sup>ST</sup> JULY AND SUNDAY 28<sup>TH</sup> AUGUST**







Norwich Road, Bawdeswell, Dereham, Norfolk NR20 4RZ  
Tel. 01362 688 387

 [www.bawdeswellgardencentre.co.uk](http://www.bawdeswellgardencentre.co.uk) ... where friends meet 



From roots to shoots....

## Ravencroft Tree Services

Consultants & Contractors

T: 01362 684291

[www.ravencrofttrees.co.uk](http://www.ravencrofttrees.co.uk)

Richard Ravencroft BSc(Hons)Arb. MICFor. Est. 1992



## What's on?

### Regular Events

Event	Time/Date	Location
Slimming World	Mon. 5.00pm	Bawdeswell Village Hall
Pilates	Mon. 7.10pm	Bawdeswell Village Hall
Table Tennis	Mon. 7.30pm	Bawdeswell Village Hall
Beck WI	2nd Mon. of each month 7.30pm	Old Schoolroom, Sparham
Short Mat bowls	Mon. 7pm - 9pm & Fri 7pm- 9pm	Foxley Village Hall
Hub Cafe	Tues. 9am - 12pm	Bawdeswell Village Hall
Kettlebells (ATP)	Tues. 6.30pm - 7.20pm	Bawdeswell Village Hall
Fitness Yoga (ATP)	Tues. 7.30pm - 8.15pm	Bawdeswell Village Hall
Bridge	Tues. 7.15pm, Friday 2.00pm	Tues: Foxley Village Hall, Friday: Bawdeswell VH
Countrysiders	Wed. 7.00pm alternate weeks	Bawdeswell Village Hall
Table Tennis	Wed. evening	Foxley Village Hall
Kettlebells with Lucy	Thurs. 6.30pm	Bawdeswell Village Hall
Boxercise	Thurs. 7.30pm - 8.30pm	Bawdeswell Village Hall
Little Monkeys	Fri. (term time) 9.30 - 11.30am	Bawdeswell Village Hall
Val's Keep-Fit	Sat. 9.30am - 10.30am	Bawdeswell Village Hall
Games Afternoon	Sat. 2.00pm	Bawdeswell Village Hall

### Other Local Events

Event	Time/Date	Description
Sparham Annual Garden Party to raise funds to maintain the village church	Saturday 2nd July at 2.00pm	An opportunity to test your putting skills, score a double top or win other sporting prizes. Take home some delicious home made cakes or enhance your garden from the plant stall. Plus a chance to win prizes on the tombola or the £100 first prize in the Grand Draw. Free entry, free parking, live music! Venue: Well Lane, in and around The Willows, The Old School Room and St. Mary's Church.

# Stand out from the crowd

**examplemarketing.co.uk**  
web design | branding | marketing

✉ hello@examplemarketing.co.uk

📍 1 Reeves Close, Bawdeswell, NR20 4UW



07736 030 195



01362 688 183

**example:**  
marketing & web design

## G.P. Landscaping & Building Maintenance

**Fencing specialists for all your domestic, commercial and security needs**

Using the best quality materials that last the longest!

Also undertaking all hard landscaping:

**Paths | Patios | Paving | Driveways | Turf  
Brickwork Decking | Garden Clearance | Ponds | Pergolas**

Local | Fully Insured | Portfolio on request  
Free quotations | CSCS holders (Health & Safety)

Call Paul: **07971 771204** Evening: **01362 688159**  
**www.gplandscapingnorfolk.co.uk**

## What's on?

### Other Local Events continued...

Event	Time/Date	Description
Folk In A Field	1st - 3rd July	Music, demonstrations and attractions, bar with real ales, ciders and wines, blacksmith, chainsaw carving, Ceilidh, children's face painting, Morris Dancing, pottery, good food and more. Takes place in the heart of Norfolk at West Acre. Contact lukehorncastle@yahoo.co.uk or visit folkinafield.co.uk
Elsing Hall Music Picnic	Saturday 9th July at 6.00pm	Featuring local acoustic band Longshore Drift. Bring your own picnic, blankets, wine etc. and enjoy a stroll around the gardens followed by a picnic and music in the walled garden. Tickets £10 in advance or £12.50 on the gate (subject to availability). Proceeds to St. Mary's Church Elsing. To apply for tickets send a cheque made payable to "Elsing PCC" together with the names of each applicant to: Elsing Hall, Elsing, Dereham, NR20 3DX. If you would like confirmation of receipt also send your email address. No tickets will be issued. Entry will be by list of names at the gate.
Sparham Village BBQ	Saturday 16th July at 6.30pm	Come along to this social gathering and meet friends and neighbours in and around the Sparham Old School Room. Tickets available from any Committee Member: Adults £6.00, Under 16s £3.00 (bring your own glass/wine).
Doin' Different: New Ballads from the East of England	Saturday 10th September at 7.00pm	St. Mary's Church, Elsing. Performed by Gareth Calway with Anto and Julie Morra, Tim Chipping and Vanessa Wood-Davies. Spoken word and music based on the new Poppyland Publishing book. Tickets £10. Bookings: 01362 637331 or 637866.
Quiz and Home Cooked Supper at St Mary's Church, Sparham	Friday 16th September at 7.30pm	Enjoy a delicious supper amongst friends and be entertained! Quiz, nibbles, main course and ice cream. Teams of 8 max. Tickets £12.50, under 18s £5.00 from Fiona Sayer 01603 872246 fa.sayer@gmail.com or Judith Pryke 01362 688426 judith@pryke.co.uk





## Bawdeswell Pre-School

**FULL AND PART TIME PLACES AVAILABLE**

For 2-5 years | Open 8am - 6pm

Flexible Sessions | Healthy Nutritious Snack  
Exciting and Fun Activities | Fully Trained Staff  
Safeguarding Specialists | Parking available  
Pastoral Care and Parent Support onsite

Sensory Area | 2 Year Funded Places | Flexible Sessions  
Bank Hour Vacancies also available

**01362 686891**

[www.scribblesdaynurserygreatyarmouth.co.uk](http://www.scribblesdaynurserygreatyarmouth.co.uk)

## Letters

### New Chairman of the Bawdeswell Parish Council

On Monday 9th May 2016 at the Annual Parish Council Meeting I was elected as the new Parish Council Chairman. David Shannon, the outgoing Chairman deserves all our thanks for over 10 years of excellent service. He is remaining in the short term as a councillor and I personally am grateful to him for all his work on behalf of the village. I will do my best to maintain the high standards set by him.

I have lived in the village for nearly 25 years, and with my wife Jackie, run the FAB club and am responsible for maintaining the village heritage and historical archives.

I am a staunch supporter of the village hall, though not a trustee, I am a churchgoer but not a member of the PCC, so I feel I can be independent and act in the best interests of our village.

Bawdeswell could face a very turbulent future whilst we wait to see whether we are to become a 'Local Service Centre' (LSC), and whilst the Breckland Planners decide whether we are to have a development of 36 dwellings imposed on us. In my opinion the granting of either or both will have a massive effect on the character of this village.

It was encouraging to see 100 villagers attend the 'LSC' meeting in the church and to see well over well 100 come to the meeting which discussed the possibility of a gypsy site in Reephram Road. Another large turn out was for the meeting discussing the proposed Two Fields Way development. It proves that in Bawdeswell we care about our village.

So if you have any ideas for improving the village that the Parish Council can assist with - let me know. Any complaints about the village - let me know. My phone number is **01362 688956** and my email address is **billnjack@btinternet.com**. I don't promise to solve all problems but I do promise I will try. Every councillor on the Bawdeswell Parish Council is keen to do the best they can for the village and I am proud to be its Chairman.

*Bill Cunliffe*

## Breckland & Waveney Foot Health Clinic

### Ruth Walters MCFHP MAFHP

A mobile practice for private patients & businesses

Appointments available with a registered Foot Health Practitioner. I offer a visiting service and am based in Dereham, covering a 20 mile radius of Dereham, and also Diss (weekend clinic at Advanced Skincare, 23 St Nicholas Street, Diss).

### Treatments:

Diabetic foot care | Painful corns | Hard skin (callus) | Verrucas/warts  
Nail thickening | Nail trimming (including hands) | Fungal nail/skin infections  
(including hands) | Ingrowing toenails | Basic orthotics

I offer a friendly, flexible, professional and caring service to each of my patients.

For a discussion and appointment bookings.

Tel: 07595177910 / 01603 693912

Email: [brecklandfoothealth@gmail.com](mailto:brecklandfoothealth@gmail.com)





## Opening Hours

Every Tuesday 9am - 12pm

Tea | Coffee | Cake

Last Thursday of each month

12pm - 2pm

Soup | Rolls | Pudding

FREE Wi-Fi

## Village News

### Edna Brooks

Edna Brooks, who lived in Hall Road, Bawdeswell, died on 19th May after a brave fight with throat cancer. Her funeral was held at St Nicholas Church Dereham on 3rd June and she was buried in Dereham Cemetery.

Edna was born in Evesham, Worcestershire in 1933, one of six children. Her parents died when she was young and she ended up in a hostel in Birmingham, where in 1953 she met her late husband George and they moved to Dereham which was his home town. Edna worked at Hobbies of Dereham and at the Metamec Clock factory. They had three daughters and in 1987 moved to Bawdeswell to be nearer family.

Edna was a great home maker and a very a generous person. She leaves behind 2 daughters, 6 grandchildren and 11 great-grandchildren. She will be much missed by all her family, neighbours and friends.

*R.T.*

### Bawdeswell Recreation Ground Car Park/Drive Refurbishment

Would all users of Bawdeswell Recreation Ground, and the facilities therein, please note that your access will be disrupted over the period from early July to early August due to the planned refurbishment of the car park and drive. While the normal car park is out of operation, car parking, except for disabled drivers, will be on the grass at the eastern end of the sports ground, and access to the Village Hall, Bowling Club and Play Area will be by foot from there. Disabled drivers will be permitted to park their vehicles on the edge of the sports ground adjacent to the flagpole.

Any inconvenience caused by the refurbishment work is regretted, but the end result will be worth the wait and pain.

### Please be vigilant

A suspected heating oil theft took place recently from a property just off Reephram Road, Bawdeswell. Please remain vigilant and report any suspicious activity. If anyone has any information on this incident, please contact [hello@therevestale.co.uk](mailto:hello@therevestale.co.uk) and we'll put you in touch with the relevant people.



Come and Join us on the

# Foxley Litter Pick



**When:**  
Saturday 9<sup>th</sup>  
July at 10:00

**Where:**  
Meet at  
Foxley  
Village Hall

All equipment provided with coffee and cake  
to follow for all litter pickers.

Please let us know if you are able to join us

Linda: 688488 [foxleyparishclerk@outlook.com](mailto:foxleyparishclerk@outlook.com)

or Gillian: 688450

## Village News

### The Hub's Soup and Pudding

The Soup, Roll and Pudding sessions being held at Bawdeswell Village Hall's "The Hub" on the last Thursday of each month have had a great start. However, they'll be having a break for the summer and will be back in the autumn with a new menu.

### News from Scribbles

Scribbles' children had a lovely time at the Discovery Cafe held at Bawdeswell Primary, we all enjoyed the Cave Baby story and all the ideas generated through it for play and learning.

Thank you to FOBS for holding our Father's Day gift shop, the children were independent by selecting their own gifts and making their own wrapping paper and cards for their special person.

Many thanks to The First Queens Dragoons Guards from Swanton Morley who came over to hold a den building day for us and for the primary school in aid of Save The Children, we enjoy our partnership relationships with all our local community.

Our visit to Redwings Horse Sanctuary was delightful and we delivered all our donations of old mobile phones, stamps and ink cartridges. Many thanks to all who donated, here at Scribbles we are committed to one charity event per term to help our children learn appreciation, empathy and moral values. We always welcome people's charity ideas.

We would like to welcome Tamzin to the Scribbles Team, a welcome addition to our busy preschool, she brings a wealth of knowledge and experience with her.

Don't forget family first aid course being held at Scribbles Preschool by FlexiMed on Saturday 2nd July - please contact them on 01362 667795 to book your place.

Please see our website [www.scribblespreschoolgroup.co.uk](http://www.scribblespreschoolgroup.co.uk) or our Facebook page Scribbles Bawdeswell for all our up to date news and pictures.

*Debbie and Team*

# DA PLUMBING SERVICES

45 Fairfields, Cawston, Norwich, NR10 4AS

## Local reliable plumber

**Qualified and fully insured - All work guaranteed**

**All plumbing work undertaken - Free estimates**

**Central Heating Power Flushing**

**Blocked drains**

**Oftec Registered Technician - 24 Hour call out**

**Oil boiler due for a service,  
broken down or needs replacing**

**Call David on 01603 871202 / 07771602218**



## Many Hands

Gardening

DIY

Downsizing

IT help

Sewing 1 to 1

Admin. Support

**For help at home or business, no matter how small  
on weekdays, evenings or weekends.**

For more information contact Alex Kirby (Mrs)  
[alex@manyhandsnorfolk.co.uk](mailto:alex@manyhandsnorfolk.co.uk) - 07340 817890 - 01362 688787



**Aleathia Mann Ltd • Chartered Accountants**

**Townsend Court, Reepham**

**01603 871092**

**Church Lane, Sparham**

**01362 688543**

**Need help with your Accounts, Tax returns, Book-keeping,  
VAT or Payroll? Local, personal help, professional & competitive**

## Village News

### Sparham Old School Room

Registered Charity No. 802056

At the AGM on 16th May 2016 the following were elected as Trustees of Sparham Old School Room:

Adam Pryke (Chairman), Gus Underhill-Smith (Vice Chairman), Fred Parkin (Secretary), Mark Seago (Treasurer), Janet Bolderston (Minute Secretary), Margaret Holder, Danielle Smith and Sara Ward.

### May Singers

We would like to invite you to join our singing group that meets in North Elmham once a month. We are teacher led and sing songs from around the world in a friendly and sociable atmosphere. We are not a performance group so it is all about enjoying using your voice and the shared experience.

We normally meet on the 4th Monday of each month at the Eastgate Centre from 7.30pm to 9.00pm, cost £5 or £8 for couples. Our forthcoming dates are July 25th, August 22nd and September 26th. For more information contact [tonylangford@tiscali.co.uk](mailto:tonylangford@tiscali.co.uk) or ring **01362 668854**.

### Reepham and District Rotary Club

Members are preparing for the Art Exhibition at the Aylsham Agricultural Show on August bank holiday. This is a great opportunity to see the work of many local artists and sculptors. More than 300 works are on show, most surprisingly affordable. If you are going to the show, please call into the art exhibition. All takings go to our Rotary charities. If you are an artist who would like to show your work you will find details on our website.

Plans are progressing for the first Reepham Food Festival which we are organising for May 28 next year. Many local organisations are joining in and we are now looking for the grants and sponsorship that will help us put on a first class festival.

More information on both events will be found at [www.reephamrotary.co.uk](http://www.reephamrotary.co.uk)

*Richard Cooke*

## INDOOR HEATED SWIMMING POOL AND SPA

Available for hire  
for your private use

Moor Farm Foxley  
**Tel: 01362 688523**

## Snell Electrical Services

**Jamie Snell**  
Domestic, Industrial & Agricultural  
Electrician

**Tel: (01362) 688979**

or

**Mobile 07778215328**

Your local, Friendly Electrician

All types of Electrical work

No Job Too Small

Free Estimates 24hr Call Out

## Village News

### Bawdeswell Village Hall



The Annual General Meeting was held on the 13th June when we were delighted that the attendance was twice as many as last year. Because of the larger than usual turnout the meeting had to be held in the Reception area as there were too many people for the committee room and all other spaces were being used, thus proving the popularity of the building, especially on a Monday night. Had it been a better evening with Bowls players using Reception, we would have been on the field!

We welcomed Jay and Julia Waller and Josie Beach as new Trustees and are grateful that all current Trustees are willing to continue. In his report the Chairman spoke first of his gratitude to the late Les Beach who had been a Trustee and Caretaker for some years. He thanked all Trustees for the amount of volunteer work they do to keep the hall running and particularly thanked Karin Mason for all she had done to set up and establish the kitchen in the time she was a Trustee. He mentioned that the last year had been a learning curve for all of us in running the new hall.

Following the AGM the regular committee meeting was held when the usual subjects were discussed: The bookings, maintenance, finances, etc. The Hub group that has run monthly soup lunches during cooler weather is taking a break and will re-start in the autumn with a new menu.

The hall has been well used in the last month when on top of all the regular activities, three local couples celebrated their wedding receptions. These functions all went particularly well and it was special for them to be married and able to celebrate with family and friends in their community centre close to home. We wish them all well for the future.

The hall is available to be let by any group or anyone for a private party so if you have a date in mind please contact the Bookings Manager in advance to book the space required.

### Contacts:

Chairman: James Lilwall - 01362 688 499

Treasurer: William Mason - 01362 688 338

Bookings: John Mallen - 01362 688 627

Secretary: Marietta Menzies - 01362 688 400



We are now a stockists for H V Graves fresh meat from Briston. Please visit our Reeve's Larder for regular deliveries from H V Graves. We can also take orders to cater for your own requirements on a weekly basis.

Norwich Road, Bawdeswell, Dereham, Norfolk NR20 4RZ

Tel. 01362 688 387 [www.bawdeswellgardencentre.co.uk](http://www.bawdeswellgardencentre.co.uk) ... where friends meet

## SAM STYLE NAILS & BEAUTY

"Elegance with style"

Your local Nail & Beauty Salon  
in Bawdeswell

Fully Qualified & BABTAC registered Beauty Therapist | Free Private Parking  
Competitively Priced | Open 7 Days a Week

Offering Beauty Treatments including the popular CND Shellac Gel Polish, Manicures, Pedicures,  
Nail Extensions, Waxing and Facial Treatments

**01362 688128 | [samstylenailsandbeauty.co.uk](http://samstylenailsandbeauty.co.uk)**



# NORSKI NOO'S GALLERY

We pride ourselves in being able to claim that we are a Gallery that exhibits and sells only Arts & Crafts from LOCAL people who live within 20 miles of Bawdeswell. All the items on offer in the Gallery are unique and handmade making them the perfect gift or keepsake. Amongst our vast selection of high quality items at competitive prices we have pottery, art works, wood turnings, jewellery, hand signed limited edition prints and scented candles to name but a few.

IF YOU WANT TO SUPPORT YOUR LOCAL ARTISTS AND CRAFTERS AND GET THAT SPECIAL GIFT AT AN AFFORDABLE PRICE VISIT NORSKI NOO'S GALLERY

**Tel: 07881 202699 |  norskinoosgallery**

Bluebell Square Shopping Centre | Bawdeswell Garden Centre

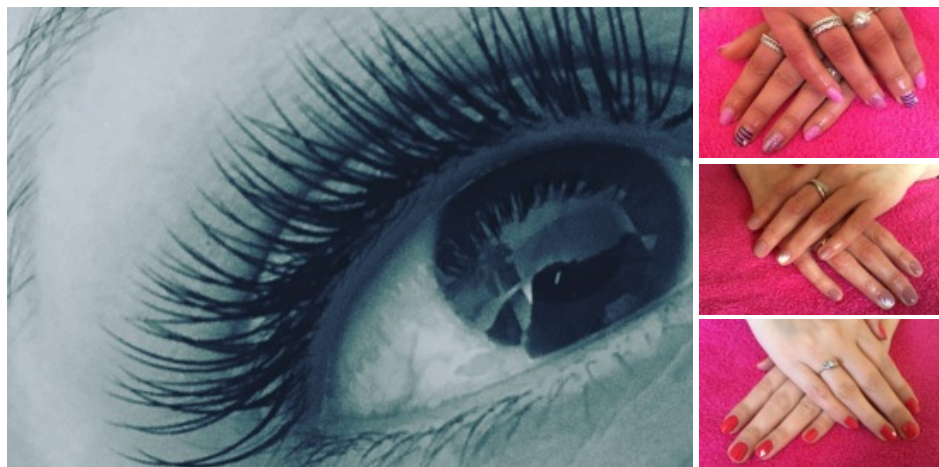

## Beauty Enhanced

Alice Byrne - Fully qualified and Insured Beauty Therapist.

5 Bell Close, Bawdeswell,  
Derham NR20 4SL  
07753315949  
[www.facebook.com/  
Beautyenhanced94](http://www.facebook.com/Beautyenhanced94)

## Clubs and Societies



### Book Club

"Sweet Caress" by William Boyd



Following on from the success of William Boyd's "Any Human Heart", this fictional novel followed a similar format in depicting a life from cradle to grave. In this case it is the story of Amory Clay whose first memory is of her father doing handstands - but it is his absences that she chiefly remembers. It is her Uncle Greville, a photographer, who gives her both affection and a camera which unleashes a passion that irrevocably shapes her future. She begins an apprenticeship with him in London, photographing socialites and Debs for magazines. But Amory is hungry for more and her search for life, love and artistic expression will take her to the jazz clubs of 1920s Berlin, to New York in the 1930s, the Blackshirt riots in London, France during the second war where she becomes one of the first women photographers and finally, following her husband's death, covering the Vietnam war in the 1960s. Interwoven through the story are seventy photographs supposedly taken by her, which lend the fictional narrative extra realism.

Although some Book Group members were not convinced that William Boyd was totally convincing writing in a women's voice, others found this story of a 'virtual complete' life so absorbing at times that they began to think this was a true story, perhaps helped by the black and white photographs featured throughout the story. The quotation by one of Amory Clay's lovers Jean-Baptiste Charbonneau beautifully sums up the title of the book. "However long you stay on this small planet lasts, and whatever happens during it, the most important thing is that - from time to time - you feel life's sweet caress."

*The Book Club meets in the Workhouse Bar on the first Thursday of every month at 8pm. We mostly obtain books from the Library so there is not the expense of buying new books each month. We are currently reading "How to be Both" by Ali Smith for discussion at our meeting on the 7th July 2016 and will read "Sons and Lovers" by D.H. Lawrence for discussion at our meeting on the 4th August 2016. Enquiries: Marietta Menzies 01362 688 400.*

# TONY'S TROSH

## Harvesting & Ploughing Through The Ages

**Saturday/Sunday 10<sup>th</sup>/11<sup>th</sup> September 2016**  
**11 am to 5 pm each day**

Come and help with the harvest using heritage machines  
and taste the result.



We'll cut the wheat, take it to the Troshin [threshing] machines,  
trosh it, mill it and bake it. Then we're going to eat it.

**Fish & Chips, Ploughman's Lunches, Licensed Bar etc**

**Displays of Stationary Engines, Heritage Tractors Military Vehicles**  
**Stalls, Craft, Cakes, Tombola and more**

## Car Boot Sale on the Sunday

You can find us in fields on the north side of the B1145 between  
Bawdeswell & Billingford – just look for the signs!

**Entry/Parking £5 per car - Car Boot Pitch £5**



FURTHER INFORMATION FROM  
**TONY HOOD - 01362 687963**  
**KEVIN ROYE – 01362 684213**



THE USE OF THE FIELD IS BY KIND PERMISSION OF THE GURNEY FAMILY

PROCEEDS TO BAWDESWELL VILLAGE HALL IN MEMORY OF CHRIS HOOD

## Clubs and Societies



### Bawdeswell Ladies' Craft Club



Luckily for us we continue to receive generous donations of material and wools for which we are most grateful and which will all be used to make things to sell for charity or to donate directly to charity. We are pleased to have donated £50 to the Car Park Fund this month from our accumulated funds. We will have a table at the School Fete on the 16th July when we will have many items for sale.

Our July dates are the 14th and 28th at 2pm in the Committee Room at the Village Hall. New members are always welcome.

Enquiries: Marietta Menzies 01362 688400



### Bridge Club

Sponsored by Bawdeswell Village Hall (Registered Charity No 800970)

The JayCee Bridge Club holds two weekly sessions. We meet every Tuesday evening at 7.15pm for a 7.30pm start at the Foxley Village Hall, and every Friday afternoon at 2.15pm for a 2.30pm start at the Bawdeswell Village Hall in the Meeting Room. Please contact Roger or Patsy for information, or to confirm a session is to take place. Whilst we aspire to play well, our range of bridge playing abilities means that it's really bridge for fun! No regular partners are needed.

Roger Fryatt: 01362 688627 or Patsy Catchpole: 01362 688352.

### BEGINNERS BRIDGE COURSE STARTING SEPTEMBER

With Graham Ware, accredited English Bridge Union Teacher, Bawburgh Village Hall

If you like playing cards and are looking for a new interest this Autumn, why not learn to play bridge? Bawburgh Bridge Club are running a beginners course on Wednesdays from 10am – 12.30pm starting on Wednesday 14th September. The course includes 45 two hour sessions divided into three terms. It costs £7 per session or £75 per term (15 sessions) purchased in advance. Bawburgh is about half an hour away from Foxley and Bawdeswell. Whilst attending the course, why not come along and join the JayCee Bridge Club on Tuesday evenings 7.30 – 10pm at Foxley Village Hall and on Friday afternoons 2.30 – 5pm at Bawdeswell Village Hall to practice what you have learnt. The more you play the easier it gets and it is fun too! For further information please contact Roger Fryatt on **01362 688627** or Janet Cockburn on **01362 688749**.





## MutzKutz

**Professional Dog Groomers**

**Fully Trained & Insured  
Providers of Pet Grooming,  
Doggy Day Care and Unique Spa  
Treatments.**

**Spong Hill  
North Elmham  
Dereham  
Norfolk  
NR204DF**

**Call Lindsay on 07824323567**

**10% Off Your Pets First  
Groom Here At MutzKutz!**



Add us on Facebook [MutzKutz Professional Dog Groomers](#) for weekly Offers and promotions :)



**TREE SURGERY AND MAINTENANCE  
TREE FELLING  
PROVIDERS OF WELL SEASONED LOGS**

**01362 688084 / 07876 508815**  
[abelforestry84@hotmail.com](mailto:abelforestry84@hotmail.com)

## Clubs and Societies



### Bawdeswell Bowls Club

The new season is well on the way and, with the green playing very well and all four clubs starting well, we now have a good viewing area so please come and see us - you may feel like having a go yourself! If so, phone **Paul** on **01362 688615**

Bawdeswell also host Bintree, Foulsham and Lakeside.



### Short Mat Bowls

Foxley Village Hall  
Every Monday 7pm - 9pm and Friday 7pm - 9pm.

Our short mat bowls is not the game you may have watched on TV where the game is played in absolute silence: a single cough incurring instant glares of castigation. No, this is a game where chatter and a considerable amount of laughter (and a cup of tea and biscuit at half time) are an intrinsic part of the evening. The atmosphere is distinctly friendly and sociable. Why not come along and have a go? There will be bowls for you to try and plenty of help and encouragement from members.

To find out more, call **Dennis** on **01362 688099** or **Carole** on **688567**.



### Iceni Choir

The Iceni Choir are performing a summer concert of music by John Rutter and Vivaldi at St. Peter and St. Paul Church Salle on Sunday 3rd July 2016 at 4.00pm.

**"Gloria"** Vivaldi, Gloria and John Rutter, Gloria

Tickets £10 from **Ann Askew** on **01603 868435** or email [askwit@icloud.com](mailto:askwit@icloud.com)

For more information visit the Iceni website: [www.icenichoir.org](http://www.icenichoir.org)



### The Friends of Bawdeswell School

We meet every second Tuesday of the month at Bawdeswell Village Hall Meeting Room, 6pm. New members always welcome. Help as little or as much as you like.





# Little Monkeys

Parent & toddler group

Bawdeswell Village Hall  
Friday mornings (term time)

9.30 - 11.30am

Toys & snacks followed by music with Mary



A friendly local parent-run group for  
parents, grandparents, babies & preschoolers.

Only £2 for you & your monkey; 50p per additional monkey

**For more information call**  
Gabby (07920 827923),  
Kate (01362 688911) or  
Emily (01362 688263)



## SUMMER FETE

Hosted by FOBS

16<sup>TH</sup> JULY

Bawdeswell Village Hall

11am – 4pm

WITH DISPLAYS BY

NORFOLK YOUNG FARMERS DOG AGILITY

BUSYBOBIES DANCE GROUP

NORFOLK WILD ENCOUNTERS BIRDS OF PREY

RAFFLE TOMBOLA CAR BOOT

CRAFT STALLS SIDE STALLS GAMES

FREE TO USE BOUNCY CASTLES

LICENCED BAR FOOD STALLS

AND MUCH MUCH MORE

Car Boot £5 per Car for more info  
contact Wendy on 07557388228



# FiftyAndBeyond

## Foxley Village Hall

Wednesday 6th July at 10.30am

Come and join us for refreshments, home made cakes, good company and of course our usual **FAB** raffle!!

This month we are really pleased to present our very own Andrew Toomey who will entertain us with an illustrated talk entitled ~

### 'Blind Alpine Skiing'

Andrew has many years experience in the alpine regions, training skiers with all disabilities. Knowing Andrew he'll keep us well and truly entertained!



For transport or any other enquiries please ring:  
Bill & Jackie 688956 or Janet 688749.

**Hope to see you there!**

## Clubs and Societies



### Flower arranging

We have a special session on July 5th which will run from 10am until around 3.30pm at Bawdeswell Village Hall.

Contact **Sue Lilwall** on **01362 688240** for further information.



### Beck WI

The Beck is an enthusiastic group which meets on the second Monday of each month at 7.30pm in the Old School Room at Sparham.

We learned a lot this month from one of our own members who has become extremely skilled over the years in flower arranging. Trying hard to pass on her considerable talents to the rest of us, Antoinette produced three wonderful arrangements, one of which originated from a simple bouquet from the supermarket.

The end results were beautiful and varied (even though there is a paucity of flowers in our gardens), and were taken away to be enjoyed in our own homes.

We continue to run a very varied programme in 2016 and guests are always welcome to join us. Please consider coming along to our July meeting which will include a presentation by Brenda Bowler on the importance of colour in our lives.

**Next meeting July 11th - "Colours" by Brenda Bowler**

We are always looking to recruit new members. Please contact **Christine Woor** on **01603 872427** or **Liz Waddy** on **01362 688910** for further information.



### Foxley Village Hall Coffee Morning

20th July 10.30am

A warm welcome to all. On the third Wednesday of each month. Come along and join us for a coffee and a mardle.



### Wensum Valley Birdwatching Society

Visit [www.thereevestale.co.uk](http://www.thereevestale.co.uk) for all the latest news from WVBS. Contact Sue Gale – [wvbs.publicity@gmail.com](mailto:wvbs.publicity@gmail.com) - for more information.



## Day Trips & Mini-Breaks!

**Pick-ups including Fakenham, Bawdeswell, Lenwade & Taverham**

*Fully escorted trips – Fast, friendly direct service!*

*Refreshments served on board! - Over 20 years' experience - Fully insured*

### **Bletchley Park**

Thurs 23<sup>rd</sup> June - £35 – 8am

### **Will Young @ Newmarket Races**

Fri 24<sup>th</sup> June - £50 – 3pm

### **JCB Factory Tour & Lunch**

Thurs 30<sup>th</sup> June - £52 – 7am

### **Newmarket Races Ladies Day**

Thurs 7<sup>th</sup> July - £47/£34 – 9.30am

### **Sandringham Flower Show**

Wed 27<sup>th</sup> July - £30 – 8am

### **Charlie & The Chocolate Factory**

Wed 3<sup>rd</sup> Aug - 8am - £65 /Child £45

### **Emirates Stadium (Arsenal) Tour**

Thurs 4<sup>th</sup> Aug - 8am £43 Adult/£32 Child

\*Note that pick-up times stated are from Taverham and Fakenham 30 mins earlier

IC Travel— 39 The Street, Ringland, Norwich NR8 6AB

**01603 868680**

See a full list of trips at [www.ictravel.co.uk](http://www.ictravel.co.uk)

**Request your free 2016 brochure!**

## Clubs and Societies

**50+**

### **Fifty and Beyond (FAB)**

FAB meets on the first Wednesday of every other month at 10.30am - 12.00pm in Foxley Village Hall. For the rest of 2016 the months are July, September and November. We always advertise in The Reeve's Tale with details of who our speaker/entertainer will be. This is nearly always lighthearted and informal.

There are refreshments, home made cakes, a Jigsaw Swap table and our famous raffle - you never know what you might get! We are a friendly 'young at heart' group and we guarantee you a warm welcome.

If getting there is a problem we can arrange transport. For this or any other enquiries, ring Bill and Jackie Cunliffe on **688956** or Janet Cockburn on **688749**.



### **Little Monkeys Parent and Toddler Group**

Come along to our friendly, local group for parents, grandparents and their 0-5 year olds. Have a chat and a cuppa while your little one plays. Each week we are joined by Mary Lovett for a fun and entertaining music session.

Find us at Bawdeswell Village Hall every Friday during term time, 9.30-11.30am. Only £2 for you and your 'little monkey' (50p for each additional monkey).

Our last session before the summer holidays is Friday 15<sup>th</sup> July. We will return on Friday 9<sup>th</sup> September.

For more information, contact Kate on **688911**, Gabby on **07920 827923** or Emily on **688263**.



### **Bawdeswell Table Tennis Club**

Do come along and join us on Monday evenings. All levels of experience are welcome. It is great fun and some of us pop into the pub after for a well earned drink!

PLEASE NOTE: THERE WILL BE NO TABLE TENNIS ON MONDAYS 15<sup>th</sup>, 22<sup>nd</sup> AND 29<sup>th</sup> AUGUST DUE TO MAJOR SNAGGING WORKS BEING UNDERTAKEN IN THE MAIN HALL.

Every Monday from 7.30 to 9.30pm. Cost is £3 per adult, £2 for under 18 year olds. Please contact **Janet** on **01362 688749**.

[thereevestale.co.uk](http://thereevestale.co.uk)

July 2016 | 33





All **tree work** carried out

Fully qualified Arborist | Free estimates | Friendly service

- ▶ Pruning and felling
- ▶ Identification and diagnosis
- ▶ Selection and planting
- ▶ Hedge cutting.

Firewood available for delivery in local area.

Call Tim on **07789 114540**

[www.braybrookservices.co.uk](http://www.braybrookservices.co.uk)

## J. D. Home & Garden Services

- ✓ Garden Fencing Supplied & Erected
- ✓ Patio & Paving Laid
- ✓ Sheds Supplied & Erected
- ✓ Replacement External Doors & Windows
- ✓ Conservatories Supplied & Erected
- ✓ Floor & Wall Tiling
- ✓ All Forms of Domestic Carpentry



Call Jason - **01362 688824** or **07780 988628**  
Email: [jhomeandgarden@btinternet.com](mailto:jhomeandgarden@btinternet.com)

[www.jdhomeandgarden.co.uk](http://www.jdhomeandgarden.co.uk)

## B B BUILDING SERVICES

**\* All General House Repairs \***

Alterations | Extensions | Renovations | Restorations | Conversions  
Brick & Flint Work | Carpentry | Gutter Repairs & Replacement  
External Groundwork | Drainage & Pipe Work | Digger Work

**All Insurance Work Undertaken**

**\* Fully Insured \* Free No Obligation Quote \***

For an outstanding service at a realistic price call Brian

**01362 688531 or 07901 805595**

## B B LANDSCAPING

Patios | Paving | Garden Walls | Brick Work | Steps | Brick Weave | Driveways  
Paths | Gates | Fencing | Decorative Ironwork | Raised Beds | Gravel Boards  
Lawns – Seed or Turf | Hedge & Tree Planting | Hedge & Tree Cutting & Clearance  
Garden Clearance | Drainage & Pipe Work | Mini Digger Work  
Redesign All Outdoor Areas

**\* Fully Insured \* Free No Obligation Quote \***

For an outstanding service at a realistic price call Brian

**01362 688531 or 07901 805595**

## Services



### Community Car Scheme: Bawdeswell, Bylaugh, Foxley

For bookings, please telephone Sylvia McColville on 688189. Should you have to leave a message, please leave your name and phone number clearly, and we will respond as soon as possible. We are able to take passengers living in the three parishes for medical based appointments only, and the cost to the passenger is 20p per mile. The remainder is paid by Bawdeswell Parish Council and Breckland District Council.

Should Sylvia be unavailable, please ring me on 688111.

*Angela Shannon – CCS Co-ordinator*



### Post Office

Opening hours and locations

Weekday	Location	Opening Times
Monday	Lenwade, Bridge Inn	8.30am - 10.30am
Monday	Attlebridge Church	10.45am - 12.45pm
Tuesday	Bawdeswell Church	9.00am - 12.00pm
Tuesday	Foulsham, New Frost Hall	12.30pm - 3.30pm
Wednesday	Bintree Church	8.30am - 10.30am
Thursday	Foulsham, New Frost Hall	8.30am - 11.30am
Thursday	Lenwade, Bridge Inn	12.00pm - 2.00pm
Friday	Bawdeswell Church	9.00am - 12.00pm
Friday	Bintree Church	12.30pm - 2.30pm

## Why not hire the new Village Hall for your next event?

MEETINGS | PARTIES | RECEPTIONS | PRESENTATIONS | CELEBRATIONS  
INDOOR GAMES | DEMONSTRATIONS | EXHIBITIONS | REUNIONS AND MORE

All are possible in our modern, flexible, and welcoming new hall, which has a variety of separate rooms.

- ✓ Wi-Fi
- ✓ Good Lighting
- ✓ Fully Equipped Kitchen
- ✓ Reception Area
- ✓ Cinema Projector and Screen



The hall is available to hire for one off events, or you can book a regular slot.

Tel: 01362 688627

Email: [hello@bawdeswellvillagehall.co.uk](mailto:hello@bawdeswellvillagehall.co.uk)  
[bawdeswellvillagehall.co.uk](http://bawdeswellvillagehall.co.uk)



## Hendry & Sons Funeral Directors

Private Chapels of Rest  
Richard Hendry DIP.F.D  
Member of N.A.F.D



**01362 683249**

Station Road, Foulsham, Dereham, Norfolk



## R. WELLS MEMORIALS

Your Independent Memorial Mason

Memorials in marble, stone and coloured granites

**Workshop: 01603 755524**

**Office: 01603 485691**

[www.rwellsmemorials.co.uk](http://www.rwellsmemorials.co.uk)

Unit 8 Sawmill Close, The Street, Felthorpe, NR10 4BH

The Friends of Bawdeswell School  
Present

# Rock @ The Hall

with



**16<sup>th</sup> JULY**

Bawdeswell Village Hall

8pm to 11pm (doors open 7.30pm)

Entry Adult £5 Child £1

(tickets available from any FOBS member)

Licenced Bar & on site Catering

## Reepham homehardware

Dulux Paint Mixing System | Calor Gas | Hardware | Gardening | Timber  
Electrical Tools | Shingle | Pet | Housewares | Carpet Cleaner Hire

Local Deliveries

**Tel: 01603 871064**

3 Townsend Court, Reepham, NR10 4LD

[www.reephamhomehardware.co.uk](http://www.reephamhomehardware.co.uk)

Open: **Mon-Fri** 9am - 5.30pm **Sat:** 9am - 5pm **Sun:** 10am - 12.30pm



### Breckland Care at Home

- ✓ High Quality Home Care
- ✓ Enabling the elderly/disabled to stay in their own homes

Based in North Elmham, registered with NCC and CQC. All staff have Enhanced DBS clearance.

#### Now Recruiting Care Workers and Household Support.

18yrs+, full driving licence and a vehicle. No experience necessary. FREE training, FREE uniform. For more information, visit [www.brecklandcareathome.co.uk](http://www.brecklandcareathome.co.uk) or call **01362 667042**

### J MEARS LTD

#### BUILDING CONTRACTORS

All types of Building work undertaken

New houses | Extensions | Renovations | Roofing | Repairs

Warranty available on all work

**01362 688251**

Old Hall Farm, The Street, Foxley



Registered house builder



Registered through:  
FMB MasterBond

*Paul E. Soanes (est. 1974)*

### TV Engineer and Aerial Installer

Having difficulty setting up your TV, DVD, Digital?

**For help call: 01603 871251**

## Parish Councils

### Bawdeswell Parish Council Meeting 6th June 2016

Present: B. Cunliffe (Chair), W. Mason, D. Shannon, J. Mallen, R. Read  
District Councillor G. Bambridge  
Mrs. J Boxall (Clerk)

Members of the public - 2

#### Grant funding opportunity!

Glass recycling credits of £443.08 have been received. Historically any money received by the Parish Council from glass and textile recycling has been used to award grants to Community groups for various projects. The Parish Council would therefore like to invite local groups/organisations to submit an application for consideration at the Council's September meeting. Applications to be forwarded to the Clerk at the contact details below.

#### Recreation Ground Car Park

Thanks were expressed to the Cinema Club for the donation of £322 from the quiz night towards the driveway refurbishment. The total raised to date for the driveway was confirmed as £2,552, thanks to all those who have donated. £7,920 is needed to refurbish the driveway. Grant funding bids totalling £10,740 have been submitted to various grant funding bodies.

The Council resolved that if sufficient funding was in place the driveway refurbishment should go ahead. It was recognised that if funding could not be raised in time for work to be carried out in conjunction with the car park refurbishment, then the cost of the driveway refurbishment could increase.

Work on the recreation ground car park refurbishment is due to start on the 4th July and is expected to be completed by 22nd July.

#### Future Annual Parish and Parish Council Meeting

As there was a dwindling number of attendees at the Annual Parish Meeting, the Council resolved that future Annual Parish Council meetings and Annual Parish Meetings should be held on the same night and that there should be no separate May Council Meeting.

#### Nomination of Councillor Village Hall Trustees

The Council resolved to approve putting forward Cllr Lilwall and Cllr Mallen as Trustees for the Village Hall. Cllr Mason was thanked for his work as the Parish Council's Village Hall Trustee.



## Philip Jacobs

**Oil Fired Boiler Servicing,  
Repairs & Breakdowns**

Friendly, reliable, local service

**Tel: 01362 688 398  
Mob: 07887 902 815**

## G.M Carpentry

For all your carpentry requirements

Bespoke storage solutions made and fitted to  
your design.

Kitchens | Bedrooms | Doors | Flooring  
Toy boxes

Bawdeswell  
**07906 668574**



All types of Doors and Gates  
Sash, Stormproof and Casement windows  
Staircases and Interior Items  
On-Site Carpentry

Matthew Partridge NVQ Level 3  
Tel: 01362 683771 Mob: 07721 775005



**Cassie's  
Dog Grooming**

Over 10 years experience

**FREE Collection & Delivery Service**  
(within 3 miles)

**Tel: 01362 688718  
Mob: 07775 444082**  
2 Dereham Road Bawdeswell

## Certax Accounting

Self-Assessment Tax Returns  
Annual Accounts  
VAT Returns

For a free initial consultation at a time to  
suit you contact **David Pooley ACIB, MIAB**

**Tel: 01603 866542  
E-mail: davidpooley@certax.co.uk**

## Peter Empson

**Maintenance Services**

**Services provided  
for the Home and garden**

**FREE ESTIMATES**

Please call to discuss your requirements  
(01362) 680107/07720 535357  
peterempson69@hotmail.co.uk

## Bloomin' Hair

Ladies and Gents hair salon

Cuts | Colours | Perms



**Find us in  
Bawdeswell  
Garden Centre**

**tel: 01362 688588**



**Louise Ledbury  
The Hair Room**

Fully qualified in ladies' and men's hairdressing

Trims | Children's trims | Blow dries | Rollers  
Perms | Colours

Gift vouchers now available  
To book an appointment call:

**01362 688 666**  
2 Saxon Meadows Bawdeswell

## Parish Councils

### Other Matters

No planning applications were received for consideration. District Councillor G. Bambridge confirmed that no date had yet been set for the Planning Committee to consider the Two Fields Way planning application.

As the Safer Neighbourhood Team had not yet taken any action regarding the continuing issue of cars parking on pavements in and around the village, a letter is to be sent requesting urgent attention.

The next Parish Council meeting will be held on **Monday 4th July** in the Village Hall starting at 7.30pm.

If you have any concerns please contact the Parish Clerk Jo Boxall, White House, Pettywell, Reepham, NR10 4RN, Tel: 01603 879480  
Email: bawdeswellpc@hotmail.com

Full draft minutes from this meeting and minutes from previous meetings, including financial/audit information and policies can be found on the Parish Council website: <http://bawdeswell.norfolkparishes.gov.uk>

### Annual Foxley Parish Meeting 19th May 2016

Present: Mr N. Mears (Chairman), Mr J. Harvey, Mr N. Hatch, Mr G Bambridge (District Councillor) Mr B Borrett (County & District Councillor), Mrs L Rose (clerk) and 4 parishioners.

1. Apologies for absence: there were no apologies for absence
2. The minutes of the last Parish Meeting held on 9th May 2015 were approved and signed.
3. To discuss any issues raised by residents.
  - 3.1 Pot holes at the entrance to The Street – this has been reported to Highways and on the list for the Highways Rangers visit early in June
  - 3.2 The reinstatement and state of the layby in the field at the entrance to The Street. The resident thought that there had been a lay-by into the field and this allowed cars to pass on the narrow road more easily. It was queried by councillors that there had been an actual lay-by in the field – clerk to investigate
  - 3.3 Lack of bus-stops and bus-shelters: There is no bus stop on the West side of Foxley and on the East side of Foxley the bus-shelter is not positioned where the bus actually stops and is in a poor condition. On the bus from Norwich there have been problems with drivers not knowing where to stop. Residents also noted that where

# DAVIS EGG SALES

MOOR FARM, FOXLEY, DEREHAM, NORFOLK, NR20 4QN

**Your Local Egg Supplier**



Pre-packs | Keyes Trays  
Shrink wrapped | Free Range

**Tel: (01362) 688523**

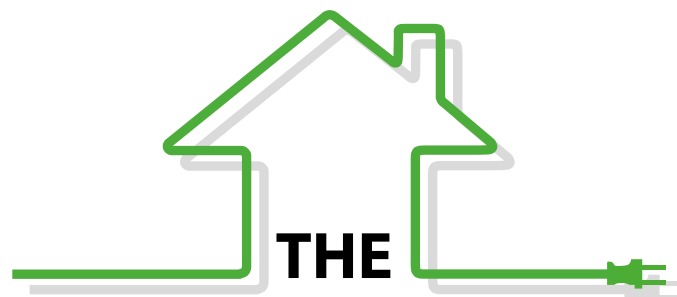

## NORFOLK SPARKY

**Tony Mitchell - Electrician**

01362 688368  
07748 765115



## Parish Councils

the buses stop at present it is a difficult place to cross as the road is at its widest and it is not easy to see vehicles approaching from the Fakenham direction. There was also discussion about where the bus stop should actually be on the Fakenham to Norwich Road; clerk to seek the views of bus users and this item to be added to the agenda for the July meeting.

### Annual Foxley Parish Council Meeting 19th May 2016

Present: N. Mears (Chairman) J. Harvey, N. Hatch, G Bambridge (District Councillor)  
Mr Borrett (County & District Councillor), Mrs L Rose (clerk) and 4 parishioners.

1. Apologies for Absence: None received
2. Election of Officers: Chairman: N. Mears - Proposed by J. Harvey, seconded by N. Hatch unanimously elected Vice Chairman: J. Harvey - Proposed by N. Mears, seconded by N. Hatch unanimously elected
3. Cheque signatories : to remain as N. Mears, J. Harvey & N. Hatch
4. Co-option of Committee Members: n/a
5. Minutes of Last Annual Foxley Parish Council Meeting dated 9th May 2015 were agreed and signed.
6. Chairman's Report:
7. Clerk's Financial Report:

#### Current account

Opening balance 1st April 2015 £4,041.71; Closing balance 31st March 2016 £5,639.28

#### Business saver account

Opening balance 1st April 2015 £474.04; Closing balance 31st March 2016 £474.28  
TOTAL at end of March 2015 £4,515.75; TOTAL at end of March 2016 £6,113.56

Receipts for the year £13, 050.72 and total expenditure for the year £11,452.91

Both the receipts and expenditure are greater than in previous years, mainly due to the Village Hall improving the floor and windows. There has been a saving of £625 on staff costs and the community car scheme has only made one claim this year in October so the period November to March will be claimed next year.

8. Village Hall Committee's report: was read by N. Mears

Another year has gone by and we have had to say goodbye to our friend and Committee member, Christine Rushbrooke. Fortunately two new committee

## EDP Community Chest: We need your tokens!



The Eastern Daily Press (EDP) has £100,000 to give away to community groups in 2016.

The Friends of Bawdeswell School would like to apply for some of this funding, but we need 500 tokens from the EDP first.

Please look out for tokens, printed daily in the EDP, and drop them in the collection box at Bawdeswell Village Hall.

Thank you for your support!

Visit [www.edp24.co.uk/news/community-chest](http://www.edp24.co.uk/news/community-chest) for more information

**Eastern Daily Press**

**The NEW Mid Norfolk Workout Group offers you the chance to improve your health and wellbeing by involvement in learning and conservation activities such as tree planting, creating paths, identifying wildlife and restoring habitats.**

FREE Minibus picks up 10.45am on Fridays outside Dereham Post Office, returning there at 2.45pm, or meet us on site: sessions run from 11.15am to 2.15pm. Join in whenever you can, no regular commitment required.

For a full programme with site locations, or any other enquiries, please contact **Mark Webster** on **07843 069 567** or email [m.webster@tcv.org.uk](mailto:m.webster@tcv.org.uk)



[www.tcv.org.uk/norfolk](http://www.tcv.org.uk/norfolk)



## Parish Councils

members have joined, Helen Mears and Linda Rose. Linda has also agreed to take Margaret Byrne's place as secretary at the next AGM.

Hire of the hall is down on last year, but this is to be expected as Bawdeswell Hall is now up and running. We continue to run successful Coffee Mornings each month and these are very well attended. We also have held Bingo sessions which have been profitable thanks to our committee members Wendy Dack and Frank Moore.

We have had the ceiling tiles replaced by acoustic tiles, the work done by Nick Mears, many thanks to Nick who also sprayed the weeds in the car park. New flooring has been laid and looks much better, Ray Johnson has also decorated the main hall and it is looking brighter and more appealing. We have also purchased crockery and cutlery for 100 people, so we are able to offer hirers nicer equipment.

We continue to be financially sound and are very grateful to the Parish Council for their financial support.

There was a note of thanks made to Gillian Blythe and the committee on the state of the village hall and the recent Spring lunch.

## Foxley Parish Council Meeting 19th May 2016

Present: Mr N. Mears (Chairman), Mr J. Harvey, Mr N. Hatch, Mr G. Bambridge (District Councillor) Mr B. Borrett (County & District Councillor), Mrs L. Rose (clerk) and 4 parishioners.

1. There were no apologies for absence
2. There were no declarations of Interest by Council Members in items on the agenda and any applications for dispensation
3. The minutes of the meeting held on 11th February 2016 were approved and signed
4. To report progress on items from the last meeting, not on this agenda.
  - 4.1 Progress re: loose dog. Again this caused lots of discussion. GB noted that there was an emergency kennel at North Tuddenham that could be used to contain the dog, if it could be caught. GB took photographic evidence from residents to show the dog warden.
  - 4.2 Transparency code: £400 grant has been given to council for purchase of a laptop (£350) and training (£50). Website is established and clerk awaiting training. Laptop has been selected but operating system will need to be purchased, either £140 for Office life-cover or £60 a year for Office 365 (annual payment of £60). NH





**The Norfolk Sweep**  
 Friendly, Professional Service • Fully Insured  
 All Types of Chimney / Flues Swept  
**Anthony Walden**  
 Tel: 01362 680189    www.thenorfolksweep.co.uk



**SEAN KNOWLES**  
**BUILDER**  
 All types of Brickwork, Flintwork,  
 Extensions, Repointing, Renovations and Repairs  
 Experienced, fully qualified and insured  
**Tel: 01362 688718**  
**Mob: 07818 294282**  
 2 Dereham Road, Bawdeswell

**AquaFix**  
**Bathrooms & Kitchens**  
 A complete Bathroom/Shower room,  
 Wetroom & Kitchen fitting service  
 All plumbing work, floor & wall tiling, general property maintenance  
**For a professional & affordable installation - no job too small**  
**Call Frank - 01362 688678 or 07877 427344**

**Paul Downs**  
 For all your woodworking requirements

**Carpentry | Joinery | Cabinet Making**  
**and Bespoke Furniture, Doors and Windows**



**Tel: 07765 957386 or 01953 883868**  
 www.goodwithwoodnorfolk.co.uk

## Parish Councils

proposed that the £140 option is purchased seconded by JH and agreed by the meeting.

5. Planning matters

5.1 Planning application: Longacre, Chapel Rd. West - refused

5.2 Planning application: JayDee, Chapel Rd East. Erection of new bungalow - refused

5.3 Planning application: JayDee, Chapel Rd East. Alteration and extension of existing bungalow - approved

5.4 Planning application: Rectory Cottage, Old Fakenham Rd - Old Rectory Cottage (application ref: 3PL/2016/0558/HOU on council website).

6. To determine Foxley council's response to the Housing Survey findings: Clerk to respond that the Parish Council does not want to take any further action to be taken as a result of the survey.

7. Litter pick: Several residents have expressed an interest in taking part in a litter pick. The clerk has contacted Breckland Council for the loan of equipment. Saturday 9th July is proposed date for the litter pick

8. Finance

8.1 Resolve to approve and sign the Mazars Annual Return for 2015 - 2016: Proposed by NH seconded NM, agreed.

8.2 Summary of Accounts for the period from 11 February 2016 to 18 May 2016. Proposed by NH seconded JH agreed and signed.

8.3 To authorise the payments listed at the foot of this Agenda. Proposed by NH seconded JH: agreed

9. To discuss financial standing orders: Deferred to July meeting.

10. To receive and consider any items raised by members of the public, including "highways" matters: List of works for Highway Rangers to be sent to BB as many noted that the items on the 'to-do' list are rarely completed.

11. Correspondence: none

12. To fix the dates of future meetings and receive items for the next meeting: bus stops, emergency plan, financial regulations. Thursday 28th July at 2:30 pm in the Village Hall.

Payments to be authorised:

Clerk's website training course - £65.00 (£50 already paid to council by grant) ;

Insurance - £618.50 (an increase of £25.70 from 2015); NALC - £101.39 (an increase of £2.38 from 2015); Foxley Parochial Church Council: donation - £250.00; Village Hall Committee: Donation - £250; Reeve's Tale: Annual donation - £120

Contact details for Parish Clerk: Linda Rose, The Elms, The Street, Foxley  
 Tel: 01362 688488 / 07885 745500 email: Foxleyparishclerk@outlook.com



# Country Modern

Vintage, Antique and Preloved Pieces - Brought Back to Life with Passion & Paint  
Furniture | Accessories | Interiors | Brocante



**Quality Hand Painted Furniture** **Commissions**  
**Painting Courses** **Vintage Chalk & Milk Paints**

Open: Mon, Wed, Fri & Sat : 10am - 4pm

Country Modern, Nowhere Lane, Great Witchingham, Norfolk NR9 5PD

contactus@countrymodern.co.uk www.countrymodern.co.uk 01603 554224 / 07789 502946

## Moor Farm Stable Cottages

Moor Farm, Foxley, Dereham, Norfolk, NR20 4QP

A Courtyard of 8 2/3 Bedroomed Converted Stables  
together with Individual Cottages

**All fully equipped and Centrally heated**

Long or Short Term Lets

**OPEN ALL YEAR**

**Tel: (01362) 688523** (24hr answerphone)  
(01362) 688393 (evenings)

**www.moorfarmstablecottages.co.uk**

## Church News

### Letter from Lyn

What a wonderful time of year this is. I particularly enjoy the bright colours of the many flowers in the warm sunshine. Last week, here in Lyng, we had the parish walk and tea party at Bramble Cottage. The weather was beautiful, it was so nice to walk past the fields filled with crops, growing almost perceptibly. Then to walk through the farmyard, with a few cattle still in the barns, on to see the fishing lakes. All this was made perfect with a tea of sandwiches and cakes.



At times like these I realise how fortunate we in the benefice are to live in a group of villages set in such lovely countryside. Sometimes when things trouble us, it is easy to forget how much good there is in our lives. If like the television character 'Victor Meldrew' we allow ourselves to be absorbed by responding to the latest catastrophe around us, it can affect everyone we meet. Often, things can seem overwhelming and completely outside of our control. As indeed, they can be. In these situations, I find it helpful to find the things that remind me of the wonderful communities and surroundings that we have here in Norfolk. In doing this I pray and thank God for his goodness and remember that He is our help in times of trouble. As it says in Psalm 46, "God is our strong refuge; he is truly our helper in times of trouble".

Today, we could offer a prayer for someone we know to be struggling with the things in their lives that they find difficult or overwhelming. Jesus prayed and asked us to pray also. He said "Whatever you ask for in prayer with faith, you will receive." So be encouraged to ask God to help too and He will, but not always as we expect Him to.

I hope you have a good time over the holidays and take the opportunity to take up God's offer of help and be blessed by His response.

*Lyn Page*





Andrew Spalding  
Web Designer & Wordpress Developer

## WordPress Website Services

- ◉ Theme Customisation
- ◉ Fix Errors On Website
- ◉ Maintenance

☎ 01362 850055 or 07876082297

✉ hello@andrewspalding.co.uk

🌐 www.andrewspalding.co.uk



## Concert & Picnic with Taverham Brass Band *'Last Night of the Proms'*

**JULY 10<sup>th</sup> 2016**

Gates open at 6 pm, Concert 7pm in main hall

*Bring a picnic - weather permitting*

Bawdeswell Village Hall

**£7.50 Children FREE**

# PARSONS

Your local  
independent  
team agent...

Contact us  
for your free  
market appraisal...

Find our properties on  nTheMarket.com



Dereham

01362 696895

[www.parsonsandcompany.co.uk](http://www.parsonsandcompany.co.uk)

Reepham

01603 870473

[www.rightmove.co.uk](http://www.rightmove.co.uk)



[www.teamprop.co.uk](http://www.teamprop.co.uk)





**CHICKEN COTTAGE  
CHILDCARE**

Feeder setting for  
Bawdeswell Primary  
School and other local  
schools

Funded sessions for 2,3 and 4 year olds  
Monday to Friday  
9am till 3pm  
Morning session 9am - 12pm  
Afternoon session 12pm - 3pm

Before and after school care plus holiday cover 7am till 7pm  
Mondays - Fridays

Childcare from Birth  
to 5 years

pacey Member of the  
Advice, support,  
inspiration, back-up,  
representation,  
community... & more

Find us on  Carol Taylor 01362 688508 07981 792 788  
Email: dcltdtaylor@btinternet.com



## Church Services

### July Church Services

Date	03/07	10/07	17/07	24/07	31/07
Season	6th Sunday after Trinity	7th Sunday after Trinity	8th Sunday after Trinity	9th Sunday after Trinity	10th Sunday after Trinity
Colour	G	G	G or W	G	G
Foxley	09.00 HC PB		10.30 HC1	18.00 EP PB	
Lyng	09.00 HC 1	10.30 OMS	17.00 EP PB	10.30 W&P	
Elsing	10.30 HC 1		10.30 W&P	09.00 HC1	
Bawdeswell	10.30 HC 1		The 10.30	10.30 W&P	10.30 United HC1
Bylaugh		09.00 HC PB		09.00 MP PB	
Sparham	10.30 OASIS		09.00 HC PB	10.30 HC PB	

**Key:**  
W&P: Words and Praise  
Oasis: Café Service  
HC: Holy Communion  
HC 1: Holy Communion Order 1

HC 2: Holy Communion Order 2  
The 10.30: Informal all-age worship  
OMS: One More Step  
EP: Evening Prayer  
PB: Prayer Book





# The Coach House

4 Newly Converted Guest Bedrooms



King's Head Hotel  
01362 668856 kingsheadhotel.net

We're so pleased with what we've done with the place  
We would like to invite you to our open afternoon

Come & see for yourself

On Sunday 17<sup>th</sup> July from 3.30 – 8pm

Grab yourself a free cup of tea or coffee  
or even a shot of Metaxa or Ouzo and come and have a look around  
The bar will be open too



Our Chefs will be cooking some complimentary authentic Greek food

Tatziki, Kalamata Olives & Pitta Bread

Followed by

Greek Meatballs, Olive Oil & Oregano Roast Med Veg

Pitta Bread

And then

Honey & Nut Baklava with Greek Yoghurt



To grab your ticket please call us on 01362 668856  
Bed sheets optional!!!

**King's Head Hotel**

01362 668856

kingsheadhotel.net

ΦΤ'S ΔΛΛ GRΣΣK TΘ ME



A **great** selection of **independent shops**  
set inside **Bawdeswell Garden Centre**

**www.bluebellsquare.co.uk**  
8 shops under a single roof

### **Tudor Rose Miniatures**

Doll Houses | Miniatures | Accessories &  
Supplies | Workshops

**Tel: 01362 688669**

closed Mondays

### **Belle Fleur Florist**

Top Quality Fresh, Silk & Dried Flowers for all  
occasions. Delivery available

**Tel: 01362 688897**

**Open**  
7 Days a week

### **Gifts & Things**

An Aladdin's Cave of unique gifts for everyone  
and every occasion

**Tel: 01362 688897**

**Open**  
7 Days a week

### **Bloomin Hair**

Ladies & Gents Hair Salon  
Cuts | Perms | Hi-Lights | Sets & Blow Dries

**Tel: 01362 688588**

closed Mondays

### **Animal Art**

Animal Art Studio & Gallery exhibiting a variety  
of drawings to view or purchase

**Tel: 07748 908518**

### **the Little Stained Glass Shop**

Stained Glass | Copper Foil | Leadwork & Fusing  
Commissions | Repairs | 25 Years' Experience

**Tel: 01362 688735**

closed Mondays

### **Romba Handbags**

High Quality Leather & Novelty Handbags &  
Accessories

**Tel: 01362 688609**

**Open**  
7 Days a week

### **Romba Footwear**

Shoes of Comfort & Style | Wide Fitting  
Orthotics | Padders, Rieker and more...

**Tel: 01362 688866**

**Open**  
7 Days a week

### **Arts & Craft Shop**

All Art & Crafts.  
Sourced by local artists.

**Tel: 07881 202699**

**Open**  
7 Days a week

### **Dalvey of Scotland**

Exclusive range of gifts for men.  
Open 7 days a week.

**Tel: 01362 688897**

**NEW  
SHOP**



A pleasant way to spend the day.

Bluebell Square  
Norwich Road  
Bawdeswell  
Dereham  
Norfolk, NR20 4RZ

tel: 01362 688387  
web: bluebellsquare.co.uk