

# The Reeve's Tale

News | Events | Local Services

## Magazine

**November  
2016**

**FREE**

**Bawdeswell & Foxley**

**[www.thereevestale.co.uk](http://www.thereevestale.co.uk)**

## Autumn/Winter Programme

**Saturday 12<sup>th</sup> November – 7.30 pm start**

### Learning to Drive



As her marriage dissolves, a Manhattan writer takes driving lessons from a Sikh instructor with marriage troubles of his own. In each other's company they find the courage to get back on the road and the strength to take the wheel.

**With ... Ben Kingley, Patricia Clarkson, Grace Gummer**

**Saturday 10<sup>th</sup> December – 7.30 pm start**

### Love & Friendship



Set in the 1790s, Love and Friendship centers on beautiful widow Lady Susan Vernon, who has come to the estate of her in-laws to wait out colorful rumors about her dalliances circulating through polite society. Whilst there, she decides to secure a husband for herself and her rather reluctant debutante daughter, Frederica. Based on Jane Austen's comic gem.

**With ... Kate Beckinsale, Stephen Fry, Chloë Sevigny, Xavier Samuel**

**Saturday 25<sup>th</sup> February – 7.30 pm start**

### Cinema Quiz Night

Either make up your own team of up to 6 or join up with others at the hall. This is a light hearted fun Quiz with rounds on Films, Film Music, TV, Norfolk & General Knowledge as well as a Picture Quiz.

Raffle 1<sup>st</sup> prize is a season ticket for the 2017/18 season [April to March]

Prize for winning team is 6 tickets to any of our future films and 6 bottles of wine

**Film Dates for 2017 are Saturdays 14th January, 11th February, 11th March, 8th April, 13th May, 10th June, 8th July, 12th August, 9th September, 14th October, 11th November, 9th December.**

**Doors and Bar/Cafe Open 6.30pm – Films Start at 7.30pm**

**Normal Prices : Adults £4.50, Over 60 £4, Under 18 £2.50, Family (2A+2C) £12 + £1.50 each extra child**

#### Tickets in Reception

You can find us at [www.bawdeswellvillagehall.co.uk](http://www.bawdeswellvillagehall.co.uk)

Tel: 01362 688749 or email: [BawdeswellVillageCinema@gmail.com](mailto:BawdeswellVillageCinema@gmail.com)

You can also email us and ask to be put on our distribution list which will give you the opportunity to help choose our next film program.



## Welcome

### It's that time of year again...

...where we'll soon be asking all our loyal advertisers if they'd like to continue to support us in 2017 by rebooking their adverts.

We really appreciate all those businesses who take out advertising in The Reeve's Tale each year. Without them, we would not be able to keep the magazine in print and free for all the readers. We also hope that by advertising in the magazine, our local businesses get lots of work!

We're pleased to announce that we'll be able to hold advertising rates for another year. Full details can be found at [www.thereevestale.co.uk/advertising](http://www.thereevestale.co.uk/advertising). To help with managing 2017 bookings, if you would like to advertise next year, feel free to get in touch with us and confirm by emailing [hello@thereevestale.co.uk](mailto:hello@thereevestale.co.uk).

Many thanks,

Emma and Gavin

### Next copy deadline

**15th November 2016**

Please email

**[hello@thereevestale.co.uk](mailto:hello@thereevestale.co.uk)**

### Advertising in The Reeve's Tale

If you would like to advertise your business within The Reeve's Tale, please contact us via email **[hello@thereevestale.co.uk](mailto:hello@thereevestale.co.uk)** or visit **[www.thereevestale.co.uk](http://www.thereevestale.co.uk)** for 2016 advertising rates.

Send your stories, letters and ideas to **[hello@thereevestale.co.uk](mailto:hello@thereevestale.co.uk)** or call us on 01362 688183

### Front image:

*Autumn at Felbrigg by Gavin Raines, Example Marketing*  
[www.examplemarketing.co.uk](http://www.examplemarketing.co.uk)



## Bawdeswell Garage & MOT Centre

Repairs and servicing for all makes and models of vehicles

MOTs Class IV & Class VII

MOTs for Motorcycles Class I & II

Recovery of Vehicles (24 hour)

State of the art Diagnostic Equipment

Fully Qualified Technicians

Friendly & Knowledgeable Staff - Quality Workmanship Assured

**NEW: COURTESY CARS AVAILABLE – small charge**

**Mon - Fri: 8am - 6pm**

**Sat: 8am - 12pm**

**Tel: 01362 688731**

**www.bawdeswellgarage.co.uk**

Park Farm Buildings, Dereham Road, Bawdeswell  
Dereham, NR20 4AA



**SUPPLY & INSTALLATION  
OF WOODBURNERS**

Norfolk's agent for Aga, Hunter & Parkray Stoves



**01328 700161**

**www.norfolkwoodburners.co.uk**

## G. A. Egmore & Partners of Sparham

Coal, Smokeless fuels,  
Pre-packed & Barbecue fuels,  
Logs & Kindling and parts for  
Solid Fuel Fires



Regular deliveries  
Quality, Service, Reliability.

**Tel: 01362 688270**

## Charles Seaman

Interior/Exterior Painter and  
Decorator

**Tel: (01362) 688309**

2 Bell Close, Bawdeswell  
Dereham, NR20 4SL

## Contents

<b>What's on?</b>	<b>7</b>
November Events	7
Other Local Events	7
Regular Events	9
<b>Letters</b>	<b>11</b>
<b>Village News</b>	<b>15</b>
<b>Bawdeswell Village Hall</b>	<b>17</b>
<b>Business Feature: Scribbles Pre-School</b>	<b>19</b>
<b>Clubs and Societies</b>	<b>21</b>
Book Club	21
Bawdeswell Ladies' Craft Club	23
Bridge Club	23
Bawdeswell Bowls Club	25
Short Mat Bowls	25
Flower arranging	25
Foxley Village Hall Coffee Morning	25
The Friends of Bawdeswell School	27
Beck WI	27
Wensum Valley Birdwatching Society	27
Fifty and Beyond (FAB)	29
Little Monkeys Parent and Toddler Group	29
Bawdeswell Table Tennis Club	29
<b>Services</b>	<b>31</b>
Community Car Scheme	31
Post Office	31
<b>Parish Councils</b>	<b>33</b>
Bawdeswell Parish Council Meeting	33
<b>Church News</b>	<b>37</b>
The Friends of Bawdeswell Church	37
All Saints, Bawdeswell	39
Letter from Sally	43
Church Services	47
November Church Services	47

# DA PLUMBING SERVICES

45 Fairfields, Cawston, Norwich, NR10 4AS

## Local reliable plumber

**Qualified and fully insured - All work guaranteed**

**All plumbing work undertaken - Free estimates**

**Central Heating Power Flushing**

**Blocked drains**

**Oftec Registered Technician - 24 Hour call out**

**Oil boiler due for a service,  
broken down or needs replacing**

**Call David on 01603 871202 / 07771602218**



## Many Hands

Gardening  
DIY  
Downsizing

IT help  
Sewing 1 to 1  
Admin. Support

For help at home or business, no matter how small  
on weekdays, evenings or weekends.

For more information contact Alex Kirby (Mrs)

Mobile - 07340 817890 - telephone - 01362 688787

alex@manyhandsnorfolk.co.uk - www.manyhandsnorfolk.co.uk



**Aleathia Mann Ltd • Chartered Accountants**

**Townsend Court, Reepham  
Church Lane, Sparham**

**01603 871092**

**01362 688543**

Need help with your Accounts, Tax returns, Book-keeping,  
VAT or Payroll? Local, personal help, professional & competitive

## What's on?

### November Events

Event	Date	Location(s)
Book Club	Thurs 3rd Nov	The Old Workhouse; 8.00pm
Foxley Litter Pick	Sat 5th Nov	Foxley Village Hall; 11.00am
Bawdeswell Parish Council	Mon 7th Nov	Bawdeswell Village Hall; 7.30pm
Flower Arranging	Tues 8th Nov	Bawdeswell Village Hall; 2.00pm
FOBS	Tues 8th Nov	Bawdeswell Village Hall; 6.00pm
Ladies' Craft Club	Thurs 10th Nov	Bawdeswell Village Hall; 2.00pm
Bawdeswell Village Cinema	Sat 12th Nov	Bawdeswell Village Hall; 7.00pm
Foxley Coffee Morning	Wed 16th Nov	Foxley Village Hall; 10.30am
Flower Arranging	Tues 22nd Nov	Bawdeswell Village Hall; 2.00pm
Ladies' Craft Club	Thurs 24th Nov	Bawdeswell Village Hall; 2.00pm
Advent Carol Service	Sun 27th Nov	Bawdeswell Church; 6.00pm
Flower Arranging	Tues 29th Nov	Bawdeswell Village Hall; 2.00pm

### Other Local Events

Event	Time/Date	Description
Lyng History Group: Lecture	Tues. 8th Nov, Lyng Village Hall, 7.30pm	Charles Lewis will be telling us about the craze in the 17th Century for tulips and the overheated market in bulbs which led to the final financial crash. Entrance £3.50 includes coffee and biscuits. There will be a raffle.
Christmas Fayre to raise funds for Tabitha Street's trip to volunteer in Borneo	Fri. 18th Nov, Northgate High School, Dereham, 7.00-9.00pm	There will be homeware, gifts, skincare, jewellery, decorations, prints, chocolates, chutneys, candles and more. £2 per person, under 5s FREE. For more info: tabithastreet@hotmail.com
Sparham Village Cinema at Sparham Old School Room	Fri. 25th Nov.: Money Monsters	Doors will be open at 7.00pm with the film starting at 7.30pm. Tickets £5 on the door. Drinks and snacks available. Reserve your seat by contacting Janet Bolderston 01362 688984 or Adam/Judith Pryke 01362 688426



Visit our licensed restaurant for freshly prepared homemade cooked food



Enjoy an afternoon tea or filter coffee with a choice of cake



Available from 2:30pm - 5:00pm  
Monday to Friday  
£3.25 per person

**Charity Weekend**  
Saturday 26th and Sunday 27th November

Proceeds to the RNLI and East Anglian Air Ambulance with representatives from both charities. Mulled wine and mince pies and the sound of the Aylsham brass band.



The Reeve's Larder  
FOOD HALL

Millennium Garden

BLUEBELL SQUARE  
Indoor Shopping Centre

Reeve's Parlour Restaurant

Treetops Adventure PLAY AREA

Norwich Road, Bawdeswell,  
Dereham, Norfolk NR20 4RZ  
Tel. 01362 688 387

[www.bawdeswellgardencentre.co.uk](http://www.bawdeswellgardencentre.co.uk) ... where friends meet

From roots to shoots....



**Ravencroft Tree Services**  
Consultants & Contractors  
T: 01362 684291  
[www.ravencrofttrees.co.uk](http://www.ravencrofttrees.co.uk)  
Richard Ravencroft BSc(Hons)Arb. MICFor. Est. 1992



## What's on?

### Regular Events

Event	Time/Date	Location
Slimming World	Mon. 5.00pm	Bawdeswell Village Hall
Pilates	Mon. 6.15pm and 7.15pm	Bawdeswell Village Hall
Table Tennis	Mon. 7.30pm	Bawdeswell Village Hall
Beck WI	2nd Mon. of each month 7.30pm	Old Schoolroom, Sparham
Short Mat bowls	Mon. 7pm - 9pm & Fri 7pm- 9pm	Foxley Village Hall
Hub Cafe	Tues. 9.30am - 12pm	Bawdeswell Village Hall
Dog Training	Tues. 7.00pm (from 18th)	Bawdeswell Village Hall
Bridge	Tues. 7.15pm, Friday 2.00pm	Tues: Foxley Village Hall, Friday: Bawdeswell VH
Yoga	Wed. 1.30pm (from 12th)	Bawdeswell Village Hall
Countrysiders	Wed. 7.00pm alternate weeks	Bawdeswell Village Hall
Table Tennis	Wed. evening	Foxley Village Hall
Kettlebells with Lucy	Thurs. 6.30pm	Bawdeswell Village Hall
Little Monkeys	Fri. (term time) 9.30 - 11.30am	Bawdeswell Village Hall
Fitness Class with Val	Sat. 9.30am - 10.30am Thurs. 10am - 11am	Foxley Village Hall Foxley Village Hall
Games Afternoon	Sat. 1.00pm	Bawdeswell Village Hall

# Stand out from the crowd

examplemarketing.co.uk  
web design | branding | marketing

✉ hello@examplemarketing.co.uk

📍 1 Reeves Close, Bawdeswell, NR20 4UW



07736 030 195



01362 688 183

example:  
marketing & web design

## G.P. Landscaping & Building Maintenance

**Fencing specialists for all your domestic, commercial and security needs**

Using the best quality materials that last the longest!

Also undertaking all hard landscaping:

**Paths | Patios | Paving | Driveways | Turf  
Brickwork Decking | Garden Clearance | Ponds | Pergolas**

Local | Fully Insured | Portfolio on request  
Free quotations | CSCS holders (Health & Safety)

Call Paul: **07971 771204** Evening: **01362 688159**  
**www.gplandscapingnorfolk.co.uk**

## Letters

### Thank you

I live on The Street in Bawdeswell and on 14/9 I went to London for my granddaughter's 1st birthday. My dog sitter had an accident on 14/9 after picking my dog up, so I had to come back home because when he lost control of his car and ended up in a field (car on its roof) he had my dog in the car. Blu (my dog's name) got out and went missing. Scared, injured, scared of the dark and not knowing where he was I called on friends in the village to help. Everyone knows what Blu means to me and helped me so much. Looking, getting friends to post on social media, asking people they knew, calling in on me, and helping search in person was such a help to me. After two days Blu found his way home. Recovering now, I just want to say a huge thank you to all who helped me. Really big thank you.

*Bell*

### Coffee Morning Thanks

A big Thank You to all who supported my MacMillan Coffee morning in Bawdeswell Village Hall. We raised a staggering £420 for this wonderful cause. We were one of four in the village so a tremendous support from Bawdeswell.

*Jo Porter*

### Help required

Reliable and caring person required to assist elderly lady in Bawdeswell, early mornings and evenings. Please telephone **01328 863560** for more information.

### Broadband

Have there been any changes to the village broadband? It seems to have fallen off a cliff since October 1st! Is anyone else having problems?

*Peter Seaman*

### Foxley Bowl's Club

From Monday 31st October, Foxley Bowl's Club will revert to its winter times of Mon—Fri 2pm to 4pm.

*Dennis Barrett (Chair)*





## Bawdeswell Pre-School

**FULL AND PART TIME PLACES AVAILABLE**

For 2-5 years | Open 8am - 6pm

Flexible Sessions | Healthy Nutritious Snack  
Exciting and Fun Activities | Fully Trained Staff  
Safeguarding Specialists | Parking available  
Pastoral Care and Parent Support onsite

Sensory Area | 2 Year Funded Places | Flexible Sessions  
Bank Hour Vacancies also available

**01362 686891**

[www.scribblesdaynurserygreatyarmouth.co.uk](http://www.scribblesdaynurserygreatyarmouth.co.uk)

## Letters

### Dog fouling

On Saturday 17th September at 3pm in the afternoon, I observed a women walking three dogs just down the common lane. All three dogs defecated in the middle of the lane and the woman just watched and walked on. She did not pick up the mess her three dogs had left. After leaving the common lane she walked down the walkway into Hall Road.

Perhaps a notice in the Reeves Tale MIGHT prevent this happening again?

*Anon*

### Antisocial behaviour

Unfortunately, the weekend of October 8/9th saw the return of mindless vandalism in Bawdeswell. At Adams Pit, the waste bin and its contents were thrown into the water, along with the lifebuoy and other items. If a child had fallen into the water whilst the lifebuoy was missing who knows what might have happened. Such a shame to see a local beauty spot in such a state. The matter has been reported to Police who are investigating it as an offence of criminal damage. When sufficient evidence is available those responsible will be prosecuted.

Whilst on the subject of unacceptable behaviour, there have been many complaints recently of dog owners not clearing up after their dogs have fouled on the footway. The Street and Hall Road areas receive the most complaints. It's a great shame that a small number of dog owners are spoiling it for the vast majority of owners who do the right thing. The Dog Warden at Dereham has promised to take appropriate action.

*Bill Cunliffe*

*Chairman - Bawdeswell Parish Council*

### Men's Breakfast

26 men came to the FLEBBS men's breakfast on 15th October at Elsing Village Hall. As ever a cheerful time was enjoyed and a tasty breakfast eaten! £242 was sent to Nelson's Journey - with Gift Aid this will be over £300. THANK YOU for your generosity. Many thanks to the lady helpers.

*Fran Neale*

## Breckland & Waveney Foot Health Clinic

### Ruth Walters MCFHP MAFHP

A mobile practice for private patients & businesses

I am a registered Foot Health Practitioner and offer a visiting service to private patients within a 10 mile radius of Dereham. I also hold a weekend clinic at "Advanced Skincare", 23 St Nicholas Street, Diss.

### Treatments:

Diabetic foot care | Painful corns | Hard skin (callus) | Verrucas/warts  
Nail thickening | Nail trimming (including hands) | Fungal nail/skin infections  
(including hands) | Ingrowing toenails | Basic orthotics

I offer a friendly, flexible, professional and caring service to each of my patients.



For a discussion and appointment bookings.

Tel: 07595 177 910 / 01362 693 912

Web: [bwfhc.co.uk](http://bwfhc.co.uk)

Email: [brecklandfoothealth@gmail.com](mailto:brecklandfoothealth@gmail.com)

Find us on



# Little Monkeys



Parent & toddler group

Bawdeswell Village Hall

Friday mornings (term time)

9.15 - 11.30am

Toys • Crafts • Snacks • Teas • Chats



A friendly local parent-run group for  
0-4 year olds and their carers

Only £2 for you & your monkey; 50p each additional monkey

**For more information**

call Kate (01362) 688911  
or Anne (01362) 688447



## Village News

### The Children's Society

It is that time of year again to make sure your Children's Society boxes are filling up ready to be emptied and counted. As most of you will know I have volunteered to take over the boxes and try to continue the work that Diana Harvey had done for many years.

The Children's Society continues to change lives every day by providing vital services including drop-in centres for young runaways and case workers to protect those already on the streets who are at risk of drug abuse and sexual exploitation.

I will be at the Christmas Wreath, Craft and Season Fair at Bawdeswell Church on Saturday 10th December from 10am to 2pm. If you can either get your box to me before then or bring it along to the church fair I will endeavour to get it emptied, counted and returned to you as soon as possible.

If anyone is interested in having a money box to help support such a worthy cause or has a query about getting their box to me, please do get in touch.

Tel no: 01362 688582 or email: [jane@ewings.co.uk](mailto:jane@ewings.co.uk)

*Jane Ewing*

### St Thomas, Foxley

Our Harvest Thanksgiving service was held on Sunday 25th September. It was a special occasion as we met to celebrate God's gifts to us in this years harvest. The church was decorated with beautiful flowers, gifts of fruit, vegetables and other foods. Thank you to everyone who contributed with their time and gifts to make this possible. The gifts, together with our collection of £120.55, were donated to the St. Martin's Trust in Norwich.

This was also the last service in Foxley church taken by the Revd. Lyn Page. It was good to have many friends present in recognition of Lyn's contribution to the lives of many of us during the past two years.





**Come and join fun, friendly fitness classes**  
**At Foxley Village Hall**  
**Where you will enjoy moving to music**  
**Tone and strengthen your body**  
**Improve muscle and core stability**  
**Fully qualified fitness instructor to Bs dip Reps 3**  
**Contact Val on 01328 864358**  

**Thursdays 10-11am**  
**Saturdays 9.30-10.30am**
  
**Cost £5 per session**

## Village News

### Bawdeswell Village Hall



The regular autumn activities are underway with two new groups: Yoga on Wednesday afternoons and dog training on Tuesday evenings. Unfortunately Boxercise and Kettle Bells have had to cease for now.

The previous Village Sign has been refurbished by Ailsa McColville and will be hung in pride of place in the Village Hall. It was replaced by the current sign in 2011 but had been standing on the village green for nearly 30 years, since 1982. A competition with a £5 prize was run to design it, which was won by 15 year old Mark Fairhurst, a pupil at Reepham High School. It was carved by Harry Carter of Swaffham and was the last of a number of similar signs he produced. We're delighted that it is being retained in the village where it can be seen by all and protected from the weather.

The recent successful Tony's Trosh donated £570 to the Village Hall in memory of Chris Hood who was a worker for the new building and a wonderful supporter and fundraiser. It is planned to purchase something special. We are also holding a donation in memory of Les Beach who worked tirelessly as a volunteer Caretaker for several years and there are plans afoot to put those funds to good use also. At our October meeting we discussed the possibility of helping to fund floodlighting for the Children's football out of residue BAG money.

Our Treasurer, William Mason, who has done the most fantastic job setting up the accounting system that helps manage the Hall is stepping down. He has been Treasurer of the Village Hall since July 2012 and before that of Project Bawdeswell. Without William making sense of the financial requirements of the Lottery we would never have got through the rigours of that process. He has worked tirelessly and given hours of his time to make the new Hall a reality. He can never be thanked enough. BVH is extremely fortunate to have Jason Waller willing to take over the Treasurer's role and we are very grateful to him. Our Annual Report and Accounts have been lodged with the Charity Commission for the year to 31st March 2016.

The hall is available to be hired by any group for a private party so if you have a date in mind please contact the Bookings Manager in advance to book the space required.

#### Contacts:

Chairman: James Lilwall - 01362 688 499  
 Treasurer: William Mason - 01362 688 338  
 Bookings: John Mallen - 01362 688 627  
 Secretary: Marietta Menzies - 01362 688 400



## INDOOR HEATED SWIMMING POOL AND SPA

Available for hire  
for your private use

Moor Farm Foxley  
**Tel: 01362 688523**

## Snell Electrical Services

**Jamie Snell**  
Domestic, Industrial & Agricultural  
Electrician

**Tel: (01362) 688979**

or

**Mobile 07778215328**

Your local, Friendly Electrician

All types of Electrical work

No Job Too Small

Free Estimates 24hr Call Out

## Business Feature: Scribbles Pre-School

This month, we'd like to thank Scribbles Pre-school for giving us an insight into their staff and the qualifications they hold.

Firstly, we are all mothers and we treat the children uniquely and individually. However we do all hold more than just experience as our qualifications...

All staff hold the mandatory Paediatric First Aid Certificate, DBS checks, Current Safeguarding Award and Food Hygiene Certificate. We have 2 Lead Safeguarding Officers on the premises, one of which is always on site. We are planning to have a qualified teacher on site within the next 2 years in keeping with government recommendations for Early Years Childcare.

**Debbie Williams** is the owner and manager of the preschool. She holds a BA (Hons) in Inclusive Practice and Integrated working and a FdA in Children's Care, Learning and Development. She also has other training such as: Supporting Children who are Bereaved, Physical Harm, Child Sexual Exploitation training, Domestic Abuse & its impact on families, Autism Awareness, Special Educational Needs and more. Previously Debbie worked in a male prison supporting the prisoner's children and families and teaching prisoners a 6 week parenting programme. From this Deborah took on a new role as a lead Pastoral Learning Mentor in a school, where she supported children and their families in all different areas. Following on from this Scribbles Pre-school was created.

**Anna Moody** is the Deputy Manager of the pre-school. She has gained her qualifications and experience working with children through volunteering in a local primary school. She has been at Scribbles Preschool since it opened in April 2015. Anna holds a Level 3 in Early Years and Level 4 in Preparing to Teach in the Lifelong Learning Sector. She also has completed other training such as: Safeguarding Lead Practitioner, promoting positive behaviour, developing & supporting sustained shared thinking & promoting social stories. Anna will be completing her Special Educational Needs training and her Level 5 in Children's Care, Learning & Development in Autumn 2016.

**Wendy Cottrell** is our trainee nursery nurse who is completing her Level 2 in Childcare. Wendy started off at Scribbles as a Parent helper, but with increasing knowledge of caring for children, she decided on working with children as a career.

We'd like to welcome back **Lauren Catchpole**. Lauren is our apprentice who is gaining her Early Years qualification. Lauren started as a student placement with us back in 2015 and showed fabulous qualities for caring for children.



We are now a stockists for H V Graves fresh meat from Briston. Please visit our Reeve's Larder for regular deliveries from H V Graves. We can also take orders to cater for your own requirements on a weekly basis.

Norwich Road, Bawdeswell, Dereham, Norfolk NR20 4RZ









Tel. 01362 688 387 [www.bawdeswellgardencentre.co.uk](http://www.bawdeswellgardencentre.co.uk) ... where friends meet

## SAM STYLE NAILS & BEAUTY

"Elegance with style"

Your local Nail & Beauty Salon  
in Bawdeswell

Fully Qualified & BABTAC registered Beauty Therapist | Free Private Parking  
Competitively Priced | Open 7 Days a Week

Offering Beauty Treatments including the popular CND Shellac Gel Polish, Manicures, Pedicures,  
Nail Extensions, Waxing and Facial Treatments

**01362 688128 | [samstylenailsandbeauty.co.uk](http://samstylenailsandbeauty.co.uk)**



# Chicken Cottage Childcare

Monday to Friday

7am to 7pm

2, 3 and 4 Year Old Funding

Childcare From Birth  
(Ask About Our Sibling Rate)

Pick Up From  
Bawdeswell  
School

Quality Home  
Based Environment

Before and After  
School Club



Call: 01362 688508

Email: [dcld6taylor@btinternet.com](mailto:dcld6taylor@btinternet.com)

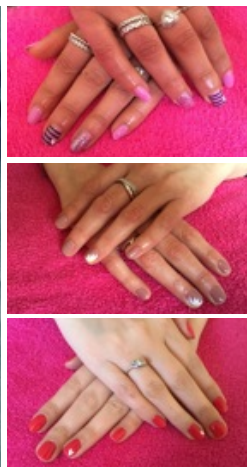

## Beauty Enhanced

Alice Byrne - Fully qualified and Insured Beauty Therapist.

5 Bell Close, Bawdeswell,  
Dereham NR20 4SL  
07753315949  
[www.facebook.com/  
Beautyenhanced94](http://www.facebook.com/Beautyenhanced94)

## Clubs and Societies



### Book Club

"Go Set a Watchman" by Harper Lee



*Go Set a Watchman* is the novel Harper Lee originally submitted to her publishers before *To Kill a Mockingbird*. It was written in the mid 1950s and re-visits Jean Louise (Scout), Atticus Finch and the town of Maycome in Alabama. In this novel Jean Louise is twenty six, living and working in New York, and returning to Maycombe for her annual two week visit to her family and friends.

We find Atticus aged seventy-two, still working as a lawyer but suffering badly from arthritis, Jem has died and Scout rather diffidently resumes her romance with Hank, her father's young partner, who she thinks she might marry some day. One night she discovers that both Hank and her father are part of an organisation dedicated to preserving racial segregation. The hero of her childhood, who has taught her all she knows about fairness and equality, seems to be revealed as a racist and a bigot.

It is difficult to separate this book from its prequel (sequel?) and many of the parts within it resonate with *Mockingbird*, in particular the passages about Jean Louise's childhood, but perhaps that is what one must do to enjoy it. Those group members who had not read *To Kill a Mockingbird* seemed to enjoy it most.

The dialogue is clunky at times and the ending is a little rushed as though Harper Lee had lost faith in it. As one member said you can almost hear the publisher saying 'I think there's a story here, perhaps you could do more about the children and this case he defended'. There was a story there and this wasn't quite it but it can still be enjoyed for its insights, wit and humour.

*The Book Club meets in the Workhouse Bar on the first Thursday of every month at 8pm. We mostly obtain books from the library so there is not the expense of buying new books each month. We are currently reading "Mr. Mac and Me" by Emma Freud for discussion at our meeting on the 3rd November 2016. We will read "A Christmas Carol" by Charles Dickens and "Hotel du Lac" By Anita Bruckner for discussion at our meeting on 1st December. New members always welcome. Enquiries: Marietta Menzies 01362 688 400.*



# GM Carpentry

Carpentry Services | Doors | Windows | Flooring  
Kitchens | Bedrooms | Skirting | Architrave | Storage

City &  
Guilds

**Carpentrygm.co.uk**

07906 668574 | glennmunford@googlemail.com



FREE Wi-Fi. Tea and Coffee, Cake and Biscuits available.

**Every Tuesday 9.30 - 12pm**

## Clubs and Societies



### Bawdeswell Ladies' Craft Club

The photo is of the work we have produced in the last few months for Norfolk Knitters to distribute to various charities.

We also had a table at the Macmillan Coffee Morning held in the Hall on the 30th September and raised £25 from the sale of our goods for that charity.



We enjoy our afternoons together and are pleased to support charities from the work we do. New members are always welcome. Our November dates are the 10th and 24th at 2 pm in the Committee Room at the Village Hall.

Enquiries: Marietta Menzies 01362 688400



### Bridge Club

Sponsored by Bawdeswell Village Hall (Registered Charity No 800970)

The JayCee Bridge Club holds two weekly sessions. We meet every Tuesday evening at 7.15pm for a 7.30pm start at the Foxley Village Hall, and every Friday afternoon at 2.15pm for a 2.30pm start at the Bawdeswell Village Hall in the Meeting Room. Please contact Roger or Patsy for information, or to confirm a session is to take place. Whilst we aspire to play well, our range of bridge playing abilities means that it's really bridge for fun! No regular partners are needed.

Roger Fryatt: 01362 688627 or Patsy Catchpole: 01362 688352.



## MutzKutz

**Professional Dog Groomers**

**Fully Trained & Insured  
Providers of Pet Grooming,  
Doggy Day Care and Unique Spa  
Treatments.**

**Spong Hill  
North Elmham  
Dereham  
Norfolk  
NR204DF**

**Call Lindsay on 07824323567**

**10% Off Your Pets First  
Groom Here At MutzKutz!**



Add us on Facebook **MutzKutz Professional Dog Groomers** for weekly Offers and promotions :)



Est  
1984

**TREE SURGERY AND MAINTENANCE**

**TREE FELLING**

**PROVIDERS OF WELL SEASONED LOGS**

**01362 688084 / 07876 508815**

**abelforestry84@hotmail.com**

## Clubs and Societies



### Bawdeswell Bowls Club

This season has been enjoyable as well as successful. The green was playing to a very high standard, gaining high praise from both home and away teams. Bintree, Foulsham and Lakeside have all had good seasons playing on the Bawdeswell green. Finally the new village hall has been a great asset this season.

Contact **Paul** on **01362 688615** for further information.



### Short Mat Bowls

Foxley Village Hall

Every Monday 7pm - 9pm and Friday 7pm - 9pm.

Our short mat bowls is not the game you may have watched on TV where the game is played in absolute silence: a single cough incurring instant glares of castigation. No, this is a game where chatter and a considerable amount of laughter (and a cup of tea and biscuit at half time) are an intrinsic part of the evening. The atmosphere is distinctly friendly and sociable. Why not come along and have a go? There will be bowls for you to try and plenty of help and encouragement from members.

To find out more, call **Dennis** on **01362 688099** or **Carole** on **688567**.

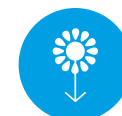

### Flower arranging

2pm, Bawdeswell Village Hall, £7.50 per person, including refreshments.

Nov. 8th, Nov. 22nd, Nov. 29th, Dec. 13th.

Wreath Day: Thursday 8th December, 10.30am to 3.30pm at Bawdeswell Village Hall.

Wreath Day Sale at Bawdeswell Church: Saturday 10th December 10.00am - 2.00pm.

Contact **Sue Lilwall** on **01362 688240** for further information.



### Foxley Village Hall Coffee Morning

16th November at 10.30am

A warm welcome to all. On the third Wednesday of each month. Come along and join us for a coffee and a mardle.

# **FiftyAndBeyond**

## **Foxley Village Hall**

**Wednesday 2nd November at 10.30am**

Come and join us at Foxley for refreshments, home made cakes, Jigsaw Swap, our **FAB** raffle and of course good company!! Also this month we welcome ~

### **Gordon Olley**

**He will show us slides and give us a talk on ~**

### *'Old Dereham'*



For transport or any other enquiries please ring:  
Bill & Jackie 688956 or Janet 688749.

**Hope to see you there!**

## **Clubs and Societies**



### **The Friends of Bawdeswell School**

We meet every second Tuesday of the month at Bawdeswell Village Hall Meeting Room, 6pm. New members always welcome. Help as little or as much as you like.



### **Beck WI**

The Beck is an enthusiastic group which meets on the second Monday of each month at 7.30pm in the Old School Room, Sparham. We continue to run a very varied programme and guests are always welcome to join us.

This month we invited back Sarah Phillipson who gave us another wonderful presentation on her travels in warmer parts of the world. Her close up photographs of wildlife in the Galapagos, Brazil, Peru and Mexico (to name but a few places Sarah has visited) were beautifully composed and accompanied by an informative narrative. We were all left feeling extremely envious of both her experiences and her skills with a camera!

It's also worth mentioning that several of our members are walking from Sparham to Elsing to raise money for Denman College – the first course is at the start of the walk and there is a well-earned pudding at the end!

**Next meeting November 14th – Annual Meeting followed by a Social Evening**

We are always looking to recruit new members. Please contact **Christine Woor** on **01603 872427** or **Liz Waddy** on **01362 688910** for further information.



### **Wensum Valley Birdwatching Society**

Visit [www.thereevestale.co.uk](http://www.thereevestale.co.uk) for all the latest news from WVBS. Contact Sue Gale – [wvbs.publicity@gmail.com](mailto:wvbs.publicity@gmail.com) - for more information.





## Christmas With IC Travel!

**Pick-ups including Fakenham, Bawdeswell, Lenwade & Taverham**

*Fully escorted trips – Fast, friendly direct service!*

*Refreshments served on board! - Over 20 years' experience - Fully insured*

Thu 17 <sup>th</sup> Nov	Oxford	7am	£27
Sun 27 <sup>th</sup> Nov	Birmingham Military Tattoo	7.30am	£55
Sat 3 <sup>rd</sup> Dec	Lincoln Xmas Market	8am	£27
Thurs 8 <sup>th</sup> Dec	John Rutter & Royal Phil Orch at Royal Albert Hall	8.30am	£60
Fri 9 <sup>th</sup> Dec	Thursford Christmas Spectacular	5.30pm	£48
Sun 11 <sup>th</sup> Dec	Westfield Stratford Xmas Shopping	8am	£25
Thurs 15 <sup>th</sup> Dec	Blenheim Palace & Xmas Lunch	7am	£50
Tues 20 <sup>th</sup> Dec	André Rieu – SSE Wembley Arena	1pm	£105
Wed 28 <sup>th</sup> - Sat 31 <sup>st</sup> Dec	Disneyland Paris 4 Day break (3 nights B&B & 2 ¾ days in parks)	9am	£320

**\*Note that pick-up times stated are from Taverham and Fakenham 30 mins**

IC Travel— 39 The Street, Ringland, Norwich NR8 6AB

**01603 868680**

See a full list of trips at [www.ictravel.co.uk](http://www.ictravel.co.uk)

**Request your free 2016 brochure!**

## Clubs and Societies



### Fifty and Beyond (FAB)

FAB meets on the first Wednesday of every other month at 10.30am - 12pm at Foxley Village Hall. Our next meeting on Wednesday 2nd November will include a talk with illustrations on 'Old Dereham', by Gordon Olley which should be really interesting. We will have the usual good company, home made refreshments, jigsaw swap and our famous raffle. This will also be our last meeting before our Christmas Party which is on Thursday 1st December at Bawdeswell Village Hall. Tickets for this event will be on sale (£3) at the November meeting and this is usually a sell out so please get your tickets early.

If getting there is a problem we can arrange transport. For this or any other enquiries, ring Bill and Jackie Cunliffe on **688956** or Janet Cockburn on **688749**.



### Little Monkeys Parent and Toddler Group

Come along to our friendly group for parents, grandparents and their 0-4 year olds. Have a cuppa and a chat while your little one plays, or maybe join your child for fun craft activities and messy play. Best of all, your home gets to stay nice and tidy...for a morning anyway!

Find us at Bawdeswell Village Hall every Friday morning during term time, 9.15-11.30am. Only £2 for you and your 'little monkey' (50p for each additional monkey). Includes snacks.

For more information, contact Kate on **(01362) 688911** or Anne on **688447**.



### Bawdeswell Table Tennis Club

Do come along and join us on Monday evenings. All levels of experience are welcome. We have a keen 14 year old who enjoys playing with the 'more mature' players! It would be even more fun if there were other young adults playing too. Under 16s must be accompanied by an adult. It is great fun and some of us pop into the pub after for a well earned drink!

Every Monday from 7.30 to 9.30pm. Cost is £3 per adult, £2 for under 18 year olds. Please contact **Janet** on **01362 688749**.



All **tree work** carried out

Fully qualified Arborist | Free estimates | Friendly service

- ▶ Pruning and felling
- ▶ Identification and diagnosis
- ▶ Selection and planting
- ▶ Hedge cutting.

Firewood available for delivery in local area.

Call Tim on **07789 114540**

[www.braybrookservices.co.uk](http://www.braybrookservices.co.uk)

## J. D. Home & Garden Services

- ✓ Garden Fencing Supplied & Erected
- ✓ Patio & Paving Laid
- ✓ Sheds Supplied & Erected
- ✓ Replacement External Doors & Windows
- ✓ Conservatories Supplied & Erected
- ✓ Floor & Wall Tiling
- ✓ All Forms of Domestic Carpentry



Call Jason - **01362 688824** or **07780 988628**  
Email: [jdhomeandgarden@btinternet.com](mailto:jdhomeandgarden@btinternet.com)

[www.jdhomeandgarden.co.uk](http://www.jdhomeandgarden.co.uk)

## B B BUILDING SERVICES

**\* All General House Repairs \***

Alterations | Extensions | Renovations | Restorations | Conversions  
Brick & Flint Work | Carpentry | Gutter Repairs & Replacement  
External Groundwork | Drainage & Pipe Work | Digger Work

**All Insurance Work Undertaken**

**\* Fully Insured \* Free No Obligation Quote \***

For an outstanding service at a realistic price call Brian

**01362 688531 or 07901 805595**

## B B LANDSCAPING

Patios | Paving | Garden Walls | Brick Work | Steps | Brick Weave | Driveways  
Paths | Gates | Fencing | Decorative Ironwork | Raised Beds | Gravel Boards  
Lawns – Seed or Turf | Hedge & Tree Planting | Hedge & Tree Cutting & Clearance  
Garden Clearance | Drainage & Pipe Work | Mini Digger Work  
Redesign All Outdoor Areas

**\* Fully Insured \* Free No Obligation Quote \***

For an outstanding service at a realistic price call Brian

**01362 688531 or 07901 805595**

## Services



### Community Car Scheme: Bawdeswell, Bylaugh, Foxley

For those who are new to the village, and have no other means to get to the local doctors, dentists and hospitals, the following information may be useful.

The car scheme is run for the benefit of the three villages, and the charge to the passenger is 20p per mile for a return journey. The remainder of the costs to the driver is provided by Breckland and the Parish Councils of Bawdeswell and Foxley. We cover the local hospitals in Dereham and Norwich, dentists in Fakenham, Taverham and Reepham, and opticians in Dereham, plus the possibility of travel to Cambridge hospitals if required. We can only take passengers who have medical based appointments from the three villages.

To book a community car, please ring Sylvia McColville on **01362 688189**, and should she be unavailable to take your call, Angela Shannon (**688111**) will make the arrangements. If you leave a message, please leave your name, address and telephone number clearly so that your call may be returned at the earliest opportunity.

*Angela Shannon – CCS Co-ordinator*



### Post Office

Opening hours and locations

Weekday	Location	Opening Times
Monday	Lenwade, Bridge Inn	8.30am - 10.30am
Monday	Attlebridge Church	10.45am - 12.45pm
Tuesday	Bawdeswell Church	9.00am - 12.00pm
Tuesday	Foulsham, New Frost Hall	12.30pm - 3.30pm
Wednesday	Bintree Church	8.30am - 10.30am
Thursday	Foulsham, New Frost Hall	8.30am - 11.30am
Thursday	Lenwade, Bridge Inn	12.00pm - 2.00pm
Friday	Bawdeswell Church	9.00am - 12.00pm
Friday	Bintree Church	12.30pm - 2.30pm



**FiftyAndBeyond**

## **Christmas Buffet Lunch**

**Thursday 1st December**

**12.30pm for 1.00pm start  
at Bawdeswell Village Hall**

Come and start your Christmas celebrations with us at our FAB Christmas Buffet Lunch. There will be a raffle with great prizes including luxury Christmas hampers plus a free Lucky Ticket draw - not to mention lots of festive food and entertainment!

The tickets are only £3 each and will be on sale at the next FAB meeting on 2nd November at Foxley Village Hall. You can also call one of the numbers below and we will arrange to deliver your tickets. Admission is by ticket only and numbers are limited. Transport can be arranged if necessary.

**Bill & Jackie 688956  
Janet 688749**

***Look forward to seeing you there!***



## ***Singers Required***



Iceni is a 40 strong four part choir who perform throughout Norfolk singing a broad mix of classical and popular music.

Several concerts have been booked for the coming months but the choir urgently needs more tenors and basses.

Rehearsals take place in Reepham on Wednesday evenings and, although the ability to read music is useful, it is not essential.

If you feel you would enjoy making music as part of a friendly, welcoming choir and would like further details please contact Ann Askew  
tel. 01603 868435 or email [askwit@icloud.com](mailto:askwit@icloud.com).

[www.icenichoir.org](http://www.icenichoir.org)



## Why not hire the new Village Hall for your next event?

MEETINGS | PARTIES | RECEPTIONS | PRESENTATIONS | CELEBRATIONS  
INDOOR GAMES | DEMONSTRATIONS | EXHIBITIONS | REUNIONS AND MORE

All are possible in our modern, flexible, and welcoming new hall, which has a variety of separate rooms.

- ✓ Wi-Fi
- ✓ Good Lighting
- ✓ Fully Equipped Kitchen
- ✓ Reception Area
- ✓ Cinema Projector and Screen



The hall is available to hire for one off events, or you can book a regular slot.

Tel: 01362 688627

Email: [hello@bawdeswellvillagehall.co.uk](mailto:hello@bawdeswellvillagehall.co.uk)

[bawdeswellvillagehall.co.uk](http://bawdeswellvillagehall.co.uk)



## Hendry & Sons Funeral Directors

Private Chapels of Rest  
Richard Hendry DIP.F.D  
Member of N.A.F.D

**01362 683249**

Station Road, Foulsham, Dereham, Norfolk



## R. WELLS MEMORIALS

Your Independent Memorial Mason

Memorials in marble, stone and coloured granites

**Workshop: 01603 755524**

**Office: 01603 485691**

[www.rwellsmemorials.co.uk](http://www.rwellsmemorials.co.uk)

Unit 8 Sawmill Close, The Street, Felthorpe, NR10 4BH

## Parish Councils

### Bawdeswell Parish Council Meeting 3rd October 2016

Present: B. Cunliffe (Chair), D. Shannon, J. Mallen, J. Lilwall, T. Smith and R. Read  
District Councillor G. Bambridge  
Mrs. J Boxall (Clerk)

Members of the public - 5

#### PC Matters

Cllr John Mallen was nominated and approved as Vice Chair.

A grant of £500 has been awarded from the Geoffrey Watling Trust towards the driveway refurbishment. Thanks were extended to Cllr Lilwall for his work in applying for the grant.

BT confirmed that the phone box on The Street is scheduled to be repainted by the end of October.

It was proposed and agreed that the £443.08 recycling money should be awarded to Bawdeswell Youth Football Club subject to confirmation of their status. The PC agreed that if in any doubt, they would review and may purchase floodlighting directly for use by Football Club. It was confirmed that the funding bid for the concreting of the recycling area has been withdrawn.

#### THANK YOU!

Thanks to all those who helped with recreation ground maintenance in October. You have done an amazing job! And thank you again to all those who contributed and helped with the grant funding/organisation of the driveway and car park repairs.

#### Dog Fouling

Fouling is an ongoing problem which affects the cleanliness of the village. Many pet owners dispose of their pet's waste responsibly, but unfortunately this is not done by all owners and cases of dog fouling in the village have been reported.

A person in charge of a dog must remove the faeces straight away if the dog has fouled, otherwise they are breaking the law and could be fined up to £1,000. Residents are encouraged to report any incidents of dog fouling using the online form at <https://www.breckland.gov.uk/litter-and-dog-fouling>.

## Reepham homehardware

Dulux Paint Mixing System | Calor Gas | Hardware | Gardening | Timber  
Electrical Tools | Shingle | Pet | Housewares | Carpet Cleaner Hire

Local Deliveries

**Tel: 01603 871064**

3 Townsend Court, Reepham, NR10 4LD

[www.reephamhomehardware.co.uk](http://www.reephamhomehardware.co.uk)

Open: **Mon-Fri** 9am - 5.30pm **Sat**: 9am - 5pm **Sun**: 10am - 12.30pm



### Breckland Care at Home

- ✓ High Quality Home Care
- ✓ Enabling the elderly/disabled to stay in their own homes

Based in North Elmham, registered with NCC and CQC. All staff have Enhanced DBS clearance.

### Now Recruiting Care Workers and Household Support.

18yrs+, full driving licence and a vehicle. No experience necessary. FREE training, FREE uniform. For more information, visit [www.brecklandcareathome.co.uk](http://www.brecklandcareathome.co.uk) or call **01362 667042**

### J MEARS LTD

#### BUILDING CONTRACTORS

All types of Building work undertaken

New houses | Extensions | Renovations | Roofing | Repairs

Warranty available on all work

**01362 688251**

Old Hall Farm, The Street, Foxley



*Paul E. Soanes (est. 1974)*

### TV Engineer and Aerial Installer

Having difficulty setting up your TV, DVD, Digital?

**For help call: 01603 871251**

## Parish Councils

Any dog allowed to roam the village unaccompanied risks being retained and handed to Breckland's Animal Warden Service who will collect the dog and hold until the owner is found. There is a charge to the owner, so all dog owners are encouraged to clear up after their dog and ensure that they are never let out unaccompanied.

### Local Plan

Feedback from residents indicated they are not in support of Bawdeswell becoming a Local Service Centre (LSC). Concern was raised that further development could still be a possibility, even after the Two Fields Way application approval. It was accepted that the Local Plan was still a draft document and further adjustment to housing allocation figures may be necessary. A copy of the submission can be viewed on the Council website under planning.

### Section 106

The Council formulated a list of projects for submission to Breckland DC for future 106 section funding.

The next Parish Council meeting will be held on **Monday 7th November** in the Village Hall starting at 7.30pm.

If you have any concerns please contact the Parish Clerk Jo Boxall, White House, Pettywell, Reepham, NR10 4RN, Tel: 01603 879480  
Email: [bawdeswellpc@hotmail.com](mailto:bawdeswellpc@hotmail.com)

Full draft minutes from this meeting and minutes from previous meetings, including financial/audit information and policies can be found on the Parish Council website: <http://bawdeswell.norfolkparishes.gov.uk>

## Philip Jacobs

Oil Fired Boiler Servicing,  
Repairs & Breakdowns

Friendly, reliable, local service

**Tel: 01362 688 398**  
**Mob: 07887 902 815**

**ADVERTISE HERE  
FROM JUST £6PM**

[reevestale.co.uk/advertising](http://reevestale.co.uk/advertising) or call  
**01362 688183** for more information



NO JOB TOO SMALL

All types of Doors and Gates  
Sash, Stormproof and Casement windows  
Staircases and Interior Items  
On-Site Carpentry

Matthew Partridge NVQ Level 3  
Tel: 01362 683771 Mob: 07721 775005



**Cassie's  
Dog Grooming**

Over 10 years experience

**FREE Collection & Delivery Service**  
(within 3 miles)

**Tel: 01263 862652**  
**Mob: 07775 444082**

Denver House, The Street, Hindolveston

## Certax Accounting

Self-Assessment Tax Returns  
Annual Accounts  
VAT Returns

For a free initial consultation at a time to  
suit you contact **David Pooley ACIB, MIAB**

**Tel: 01603 866542**  
**E-mail: davidpooley@certax.co.uk**

## Peter Empson

Maintenance Services

Services provided  
for the Home and garden

**FREE ESTIMATES**

Please call to discuss your requirements  
(01362) 680107/07720 535357  
[peterempson69@hotmail.co.uk](mailto:peterempson69@hotmail.co.uk)

## Bloomin' Hair

Ladies and Gents hair salon

Cuts | Colours | Perms



Find us in  
**Bawdeswell  
Garden Centre**

**tel: 01362 688588**



**Louise Ledbury  
The Hair Room**

Fully qualified in ladies' and men's hairdressing

Trims | Children's trims | Blow dries | Rollers  
Perms | Colours

Gift vouchers now available  
To book an appointment call:

**01362 688 666**  
2 Saxon Meadows Bawdeswell

## Church News

### The Friends of Bawdeswell Church

Thank you to everyone who came and supported our harvest supper, it was a great night with over 100 in attendance. The food was all seasonal and delicious, especially the ham! Everyone enjoyed the 'lighthearted' quiz, although some found the questions a little more difficult than perhaps they might have thought. The picture table quizzes went down particularly well and at the end of the evening we had a winner, it was close. Lots of fun! We hope to have made an excellent profit which we'll report on next month. Thanks to everyone who made the evening such a great success, it was a lovely community evening!



'protecting & enhancing this  
unique building for the future'

Our attention now turns to our last remaining event of the year, the popular Wreath Fair, with stalls selling crafts and seasonal produce, the hamper raffle and a new addition, good quality books and 'nearly' new gifts. Do pop in, refreshments will be served and you will be guaranteed a warm, seasonal welcome.

**December 10th:** 'Christmas Wreaths, Crafts & Seasonal Produce Stalls' – Church  
10am – 2pm

We have been planning our 2017 programme of events and these are now all booked, make a note of them in your diary:

**Jan Sat 21st:** 'Friends 100 Club' thank you Reception – 7pm Village Hall

**March 25th:** 'Bingo Night with Supper' – 7pm Village Hall

**May Sat 6th:** 'Spring Barn Dance' – 7pm Village Hall

**July Sun 23rd:** 'Festival Players – Shakespeare's Merry Wives of Windsor' 6.30pm  
Church (if wet we will use the church)

**Sept 22nd-24th:** 'Harvest Flower Festival Weekend' – Harvest Supper Sat 23rd 7pm  
– Village Hall

**Dec 16th:** 'Christmas Fair with Wreaths' – 10am – 2pm Church

All ticket information: **01362 688499**.

James Lilwall – Chairman; Susan Ward – Secretary; David Shannon – Treasurer; Peter Jervis – 100 Club Secretary; Committee Members – Robin Taylor, Sandi Taylor, Angela Shannon, Nicholas Ward and Susan Lilwall.



# DAVIS EGG SALES

MOOR FARM, FOXLEY, DEREHAM, NORFOLK, NR20 4QN

**Your Local Egg Supplier**



Pre-packs | Keyes Trays  
Shrink wrapped | Free Range

**Tel: (01362) 688523**

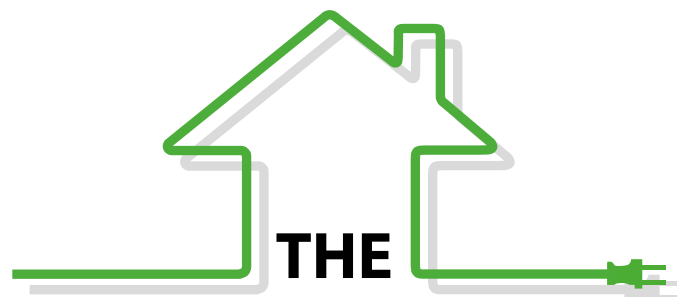

## NORFOLK SPARKY

**Tony Mitchell - Electrician**

01362 688368  
07748 765115



## Church News

### All Saints, Bawdeswell

During October we said goodbye to Lyn Page at a Benefice Eucharist held in Bawdeswell church, followed by a bring and share lunch at the village hall. We presented her with a Mulberry tree and a grape vine to remember us by. Soon we will be part of the Heart of Norfolk Churches Team, part of a larger group of churches lead by the Revd Sally Kimmis from North Elmham.

We also said farewell to William and Karin Mason who have been very much involved in village life, William as treasurer of the Parish Council, the Village Hall, our church and Sparham church, Karin as a school governor and leader of many children's holiday activities in the past. We will miss them all.

At our 10.30 service on October 16th Lyn baptised Tracy Herring and Lucas Finlay Harper.

Congratulations to Ken and Jane Ewing, and also William Mason, for raising record amounts by taking part again in the annual Norfolk Churches Trust sponsored cycle ride/walk. Between them they raised £715 on what was a very wet Saturday. Thank you everyone who sponsored them so generously. Half the money will be returned to us for our fabric fund. The other half will help the Trust to make grants to historic churches in urgent need of repairs.

A special service is to be held in our church on Thursday 10th November at 7.30pm at which the Revd Sally Kimmis, Team Rector designate, will be licensed by the Bishop of Lynn as Priest in Charge of Bawdeswell and Foxley.

On 13th November we are hosting the Remembrance Day service at 11.45am, for Foxley, Lyng, Elsing, Bawdeswell, Bylaugh and Sparham. The Festival Choir will sing an anthem during the laying of the wreath/s.

On 27th November there will be an Advent Carol Service at 6pm at which the Festival Choir will also be present. We are very grateful to James Lilwall and kind members of the ICENI choir who form the Festival Choir for these special occasions.

We look forward to welcoming new faces in church this November and December. Please join us for one or more of the services if you can.

*Robin Taylor, Churchwarden*



**The Norfolk Sweep**  
 Friendly, Professional Service • Fully Insured  
 All Types of Chimney / Flues Swept  
**Anthony Walden**  
 Tel: 01362 680189 www.thenorfolksweep.co.uk



**SEAN KNOWLES**  
**BUILDER**  
 All types of Brickwork, Flintwork, Extensions,  
 Repointing, Renovations and Repairs.  
 Experienced, fully qualified and insured.  
**Tel: 01263 862652**  
**Mob: 07818 294282**  
 Denver House, The Street, Hindolveston

**AquaFix**  
 Bathrooms & Kitchens  
 A complete Bathroom/Shower room,  
 Wetroom & Kitchen fitting service  
 All plumbing work, floor & wall tiling, general property maintenance  
 For a professional & affordable installation - no job too small  
**Call Frank - 01362 688678 or 07877 427344**

**Paul Downs**  
 For all your woodworking requirements  
 Carpentry | Joinery | Cabinet Making  
 and Bespoke Furniture, Doors and Windows  
**Tel: 07765 957386 or 01953 883868**  
 www.goodwithwoodnorfolk.co.uk



# BELLE FLEUR FLORIST

Your Local Florist Tel: 01362 688897



Top Quality Fresh, Silk & Dried Flowers  
 for All Occasions

Arrangements, Bouquets & Wedding Designs  
 Funeral Flowers, Birthdays and Anniversaries  
 25 years Experience, Delivery Service Available  
**Open 7 Days a week.**

# GIFTS & THINGS

Your Local Gift Shop Tel: 01362 688897

An Aladdin's Cave of unique gifts  
 for everyone and all occasions.

**Open 7 Days a week.**





**BLUEBELL SQUARE**  
 Indoor Shopping Centre

**VISIT YOUR LOCAL SHOPPING CENTRE**  
 A Selection of  
 Independent Shops  
 in a pleasant courtyard  
 setting within



A PLEASANT WAY TO SPEND THE DAY [www.bluebellsquare.co.uk](http://www.bluebellsquare.co.uk)



# Country Modern

Vintage, Antique and Preloved Pieces - Brought Back to Life with Passion & Paint  
Furniture | Accessories | Interiors | Brocante



**Quality Hand Painted Furniture**      **Commissions**  
**Painting Courses**      **Vintage Chalk & Milk Paints**

Open: Mon, Wed, Fri & Sat : 10am - 4pm

Country Modern, Nowhere Lane, Great Witchingham, Norfolk NR9 5PD

contactus@countrymodern.co.uk www.countrymodern.co.uk 01603 554224 / 07789 502946

## Moor Farm Stable Cottages

Moor Farm, Foxley, Dereham, Norfolk, NR20 4QP

A Courtyard of 8 2/3 Bedroomed Converted Stables  
together with Individual Cottages

**All fully equipped and Centrally heated**

Long or Short Term Lets

**OPEN ALL YEAR**

**Tel: (01362) 688523 (24hr answerphone)**  
**(01362) 688393 (evenings)**

**www.moorfarmstablecottages.co.uk**

## Church News

### Letter from Sally

Remember, remember...

By some strange coincidence, November has become the month for remembering – even its name seems to be a clue.

We begin the month with the season of All Saints (1st) and All Souls (2nd). It is my intention in future years to hold a service of remembrance for our loved ones, who have died, around All Souls' Day – a time of quiet reflection when we can once again give thanks for all they have meant to us. It can be both a poignant and comforting experience for those who have been bereaved.

And then our attention turns to All Saints: many of us have our favourites (mine is St Francis, but he's a hard role-model to follow!). Three of our churches in the Heart of Norfolk Team have the dedication All Saints, and Stibbard Church celebrates its re-opening, following restoration works, on 30th October, with joy and thanks-giving all-round. But the 'saints' of the Church are not just those who have died and been consecrated by the Church, but the living saints who work tirelessly for the Church today. And to those, I would also like to give my heartfelt thanks.

13th November is Remembrance Sunday, when we will once again honour all those who have died in the service of our country and bring before God all those who serve in our Armed Forces today, and their families. I'm sure all our hearts are breaking when we look at some of the situations in the world today and feel so completely helpless. As we will hear in the Gospel-reading on Remembrance Sunday: "Nation will rise against nation, and kingdom against kingdom". Man's inhumanity towards man doesn't change across the centuries; we can only pray for peace and that God's kingdom will come and his will be done.

Before I forget – Guy Fawkes Night! Of course, it reminds us of past tensions between the Catholic Church and the (then) relatively new Church of England. Hopefully, those days are long-gone and we now enjoy and celebrate our common faith and heritage. Do make the most of this season of remembrance and bring to God your most treasured memories.

Yours, in Christ,

*Revd Sally Kimmis*





ANDREW SPALDING

WEB DESIGNER & WORDPRESS DEVELOPER

**WORDPRESS WEBSITE SERVICES**

- Theme Customisation
- Correct Errors On Website
- Maintenance



Call Us Now

**01362 850055 or 07876082297**

✉ [hello@andrewspalding.co.uk](mailto:hello@andrewspalding.co.uk)  [www.andrewspalding.co.uk](http://www.andrewspalding.co.uk)

**PARSONS**

Your local  
independent  
team agent...

Contact us  
for your free  
market appraisal...

Find our properties on  **nTheMarket.com**



Dereham

**01362 696895**

[www.parsonsandcompany.co.uk](http://www.parsonsandcompany.co.uk)

Reepham

**01603 870473**

[www.rightmove.co.uk](http://www.rightmove.co.uk)



[www.teamprop.co.uk](http://www.teamprop.co.uk)

Come and Join us on the

## **Foxley Litter Pick**



**When:**

**Saturday 5th  
November at  
11:00**

**Where:** Meet at Foxley Village Hall

All equipment provided with coffee and cake  
to follow for all litter pickers.

More information from

Linda: [foxleyparishclerk@outlook.com](mailto:foxleyparishclerk@outlook.com) or

Gillian: 688450



All Saints  
Bawdeswell

# ADVENT CAROL SERVICE

With the  
All Saints Festival Choir  
Directed by James Lilwall

Sunday 27<sup>th</sup> November

6pm

music starts at 5.50pm  
refreshments follow the service

## Church Services

### November Church Services

Date	06/11	13/11	20/11	27/11
Season	Third Sunday before Advent	Remembrance Sunday	Christ the King	Advent Sunday
Colour	R or G	R or G	R or W	P
Foxley	09.00 HC PB RH1		10.30 HC1 RH2	18.00 EP PB CW
Lyng	09.00 HC 1 RH2		15.30 EP PB CW	10.20 W & P CW
Elsing	10.30 HC1 RH1		10.30 W & P CW	09.00 HC1 TD
Bawdeswell	10.30 Patronal Festival HC1 RH2	10.45 Rem TD	The 10.30 CW	6pm Advent Carols CW
Bylaugh		09.00 HC PB OF		09.00 MP PB CW
Sparham	10.30 OASIS	09.00 Laying of Wreath	09.00 HC PB TD	10.30 HC PB RH2

RH1: The Reverend Canon Richard Hanmer  
RH2: The Reverend Canon Robin Hewetson  
TD: The Reverend Tim Dean  
OF: The Reverend Oliver Folkard

Key:  
W&P: Words and Praise  
Oasis: Café Service  
HC: Holy Communion  
HC 1: Holy Communion Order 1

The 10.30: Informal all-age worship  
OMS: One More Step  
EP: Evening Prayer  
PB: Prayer Book





# Sunday Carvery

12 noon – 2pm

*Always a choice of*

*Roast Topside of Beef*

*Roast Loin of Swannington Pork*

*Honey Glazed Gammon*

*Roast Breast of Norfolk Turkey*

*Complimented by potatoes roasted in duck fat & fresh seasonal vegetables*

*To book your table call us on 01362 668856*



# MERRY Christmas Kings Head Hotel

01362 668856

kingsheadhotel.net

**3 Course including Coffee £19.50**

**Main & Dessert £17.50**

10% Discount for Lunchtime Bookings

## Starter

**Parsnip & Apple Soup** granary bread & Butter (V)

**Chicken Liver & Brandy Pâté** red onion marmalade, melba toast

**Mushroom & Binham Blue Cheese Macaroni** topped with herb crumb (V)

**Smoked Salmon & Prawn Fish Mousse** horseradish crème fraîche, granary bread & butter

## Main

**Roast Breast of Norfolk Turkey**

smoked bacon & sausage meat stuffing, duck fat roasties, gravy

**Medallions of Pork Fillet**

duck fat roasties, roast shallots, wild mushroom & masala sauce

**Grilled Fillet of Sea Bass**

chive crushed new potatoes, braised fennel, lemon & white wine cream sauce

**Roast Med Veg & Chestnut Puff Pastry Plait (V)**

crushed new potatoes, port, orange & fresh cranberry sauce

All served with traditional seasonal vegetables

## Desserts

**Homemade Christmas Pudding** mulled plums, brandy sauce (contains nuts)

**Old English Raspberry & Sherry Trifle**

**Dark & White Chocolate Mousse** Chantilly cream, chocolate pencil, vanilla ice cream

**Selection of Norfolk Cheeses** Christmas chutney, Carr's table water biscuits

Available from Saturday 26 November to Friday 23 December Excluding Sundays

Pre-Orders Only

We Are Not Open on Christmas Day







A **great** selection of **independent shops**  
set inside **Bawdeswell Garden Centre**

**www.bluebellsquare.co.uk**  
8 shops under a single roof

### **Tudor Rose Miniatures**

Doll Houses | Miniatures | Accessories &  
Supplies | Workshops

**Tel: 01362 688669**

closed Mondays

### **Belle Fleur Florist**

Top Quality Fresh, Silk & Dried Flowers for all  
occasions. Delivery available

**Tel: 01362 688897**

### **Animal Art**

Animal Art Studio & Gallery exhibiting a variety  
of drawings to view or purchase

**Tel: 07748 908518**

### **Romba Handbags**

High Quality Leather & Novelty Handbags &  
Accessories

**Tel: 01362 688866**

### **Christmas Gifts**

With Christmas just around the corner, there are  
plenty of unique & unusual gifts to be found in  
the square. Visit us today.

### **Gifts & Things**

An Aladdin's Cave of unique gifts for everyone  
and every occasion

**Tel: 01362 688897**

### **Bloomin Hair**

Ladies & Gents Hair Salon  
Cuts | Perms | Hi-Lights | Sets & Blow Dries

**Tel: 01362 688588**

closed Mondays

### **the Little Stained Glass Shop**

Stained Glass | Copper Foil | Leadwork & Fusing  
Commissions | Repairs | 25 Years' Experience

**Tel: 01362 688735**

closed Mondays

### **Romba Footwear**

Shoes of Comfort & Style | Wide Fitting  
Orthotics | Padders, Rieker and more...

**Tel: 01362 688866**

### **Dalvey of Scotland**

Exclusive range of gifts for men.  
Open 7 days a week.

**Tel: 01362 688897**



A pleasant way to spend the day.

Bluebell Square  
Norwich Road  
Bawdeswell  
Dereham  
Norfolk, NR20 4RZ

tel: 01362 688387  
web: bluebellsquare.co.uk